

24 DEC 196

DEAR MRS-JESCHKE,

I REMEMBER PROMISING YOU COPIES OF PHOTOS OF PERSONS NON-RELATED TO MY JETT & BENDER FAMILIES OF DONIPHAN COUNTY. I HOPE YOU GET SOUTH AGAIN THIS WINTER.

I THINK I SENT COPIES OF THE PICTURES OF MY FAMILY TO THE LIBRARY AT TROY. (I HAVE BEEN WORKING ON MY PATERNAL FAMILY SEVERAL YEARS - NOT FROM KANSAS - & MY MEMORY IS STARTING TO DIM - ALTHOUGH

I KEPT NOTES & CORRESPONDENCE  
I HAVE TRACED THE JETTS BACK  
TO VIRGINIA, & THE BENDERS TO  
NORTH & SOUTH CAROLINA, SO  
DO NOT ACTUALLY NEED ANY HELP  
IN THAT AREA - I JUST TRY  
TO FILL IN D. DATES & CEME-  
TERIES. SO, I THOUGHT I'D  
SHARE WITH THE LIBRARY, &  
INTERESTED PERSONS, WHAT I  
HAVE. MY FAMILY LEFT THE  
AREA BY 1910 OR SO, OR IN SOME  
CASES HAD DIED THERE.

IF ANY DESCENDANT OF  
THE PERSONS IN THE COPIES  
ENCLOSED SHOWS AN INTEREST

IN WANTING A PICTURE/PICTURES,  
I WILL SEND THE ORIGINAL/S  
TO THE DESCENDANT. I WILL  
PROBABLY DONATE THEM TO THE  
LIBRARY, IF NO DESCENDANT  
SHOWS UP — IF THE LIBRARY  
HAS SPACE OR INTEREST IN  
THEM.

I'VE BEEN TRYING TO GET BACK  
THERE AGAIN, BUT DON'T SEEM  
TO MAKE IT.

3 TWO OF THE ENCLOSED ARE  
SENT JUST FOR THE BLDGS —  
MY RELATIVES ARE IN 2. I  
THINK I MAY HAVE SENT  
3

COPIES OF THESE TO THE  
LIBRARY. I CAN MAKE CLEAR-  
ER COPIES.

IF I CAN BE OF HELP, LET  
ME KNOW. HAPPY NEW YEAR'S  
& GOOD HEALTH.

SINCERELY,  
E. R. Bristow



ALBERT LOWE, 1890's/ca 1906?  
Brother of Clare & Nora;  
neighbor of the Ira Jett's

Doniphan Co., Kansas



NORA LOWE, sister of Albert  
and Clare: died June? 20, 1901,  
age 18 years, 9 mo., 5 days;  
Neighbor of Ira Jett's - my  
mother, Pauline O. Jett, attended  
her funeral. Doniphan Co., Kansas.



CLARE ELLEAN LOWE, sister of Albert & Nora Lowe  
age: 15 years  
The LOWEs were neighbors of the Ira Jett's





ELVIRA, AMANDA, & MARION DEAN

Residents of Doniphan Co., Kansas.

Moved to Norwich, Kansas ab. 1909-1910.





MARION \_\_\_\_\_ DEAN, 1905? Doniphan Co.,  
Kansas: born May 21, 1901, Doniphan Co., KS  
The Deans were neighbors of the Ira Jetts.



Doniphan County Residents:  
Kansas

\_\_\_\_\_ ( \_\_\_\_\_ ) Brock  
Hortense \_\_\_\_\_ Brock  
"Jim" \_\_\_\_\_ Brock - friend of Ira Jett



Doniphan Co., Kansas, 1890's: HERMAN TEISCHNER &  
children: Myrtle, Norman,  
& Adolph; Lola (Jett)  
Teischner, wife & mother,  
& sister of my grandfather  
Ira Jett, had died.



UNKNOWN FRIENDS OF DONIPHAN CO./ATCHISON CO., KANSAS



UNKNOWN FRIENDS OF DONIPHAN CO./ATCHISON CO., KANSAS

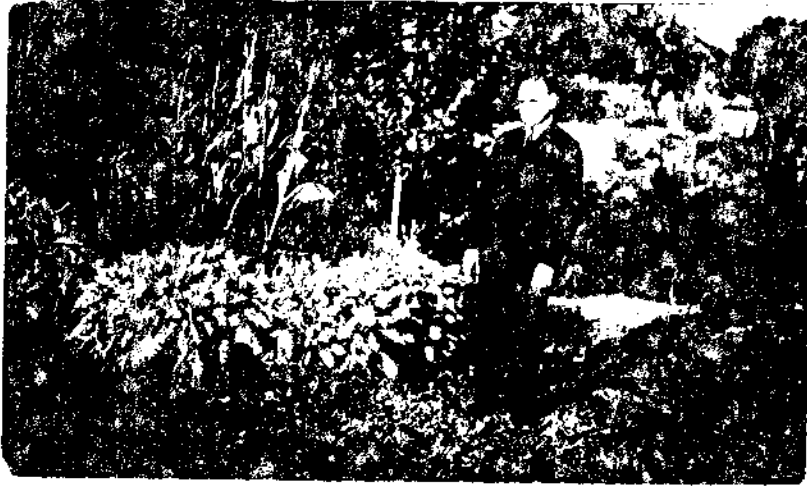



NORA LEAK



NORA LEAK

I do not know if this was her maiden or married name, or if she she for sure lived in Doniphan Co., Kansas. She may have lived in Atchison Co., Kansas, where the Ira Jett's moved in 1910's.

SCHOOLHOUSE:

Doniphan Co., Kansas

On the bluff of the Missouri River





1900

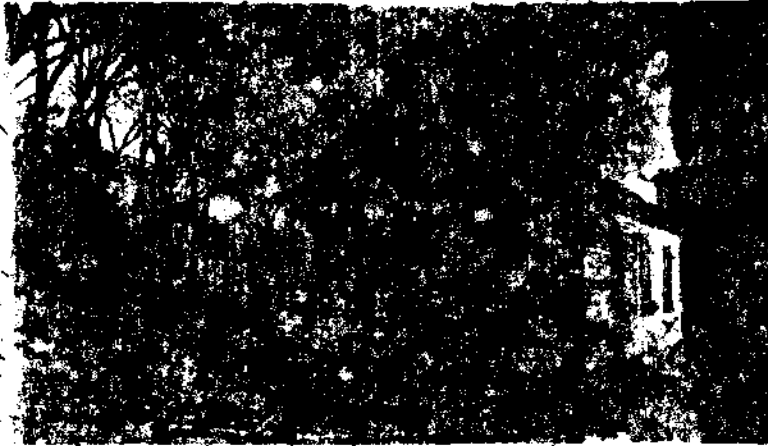

1900

1900

DONIPHAN POST OFFICE  
Sept. 09, 1900?  
Doniphan Co., Kansas

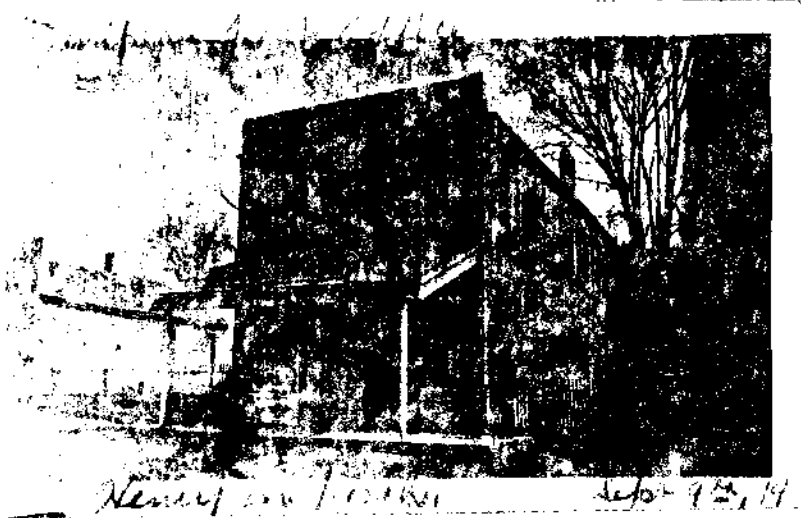

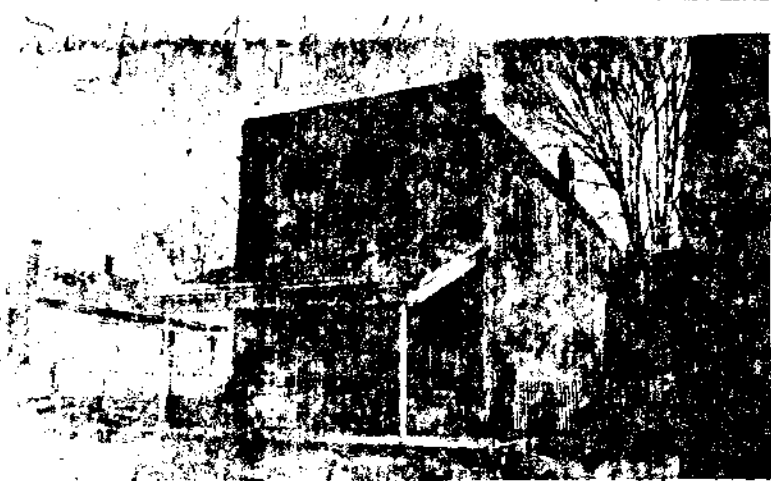

Henry and Betty Sept 13, 14

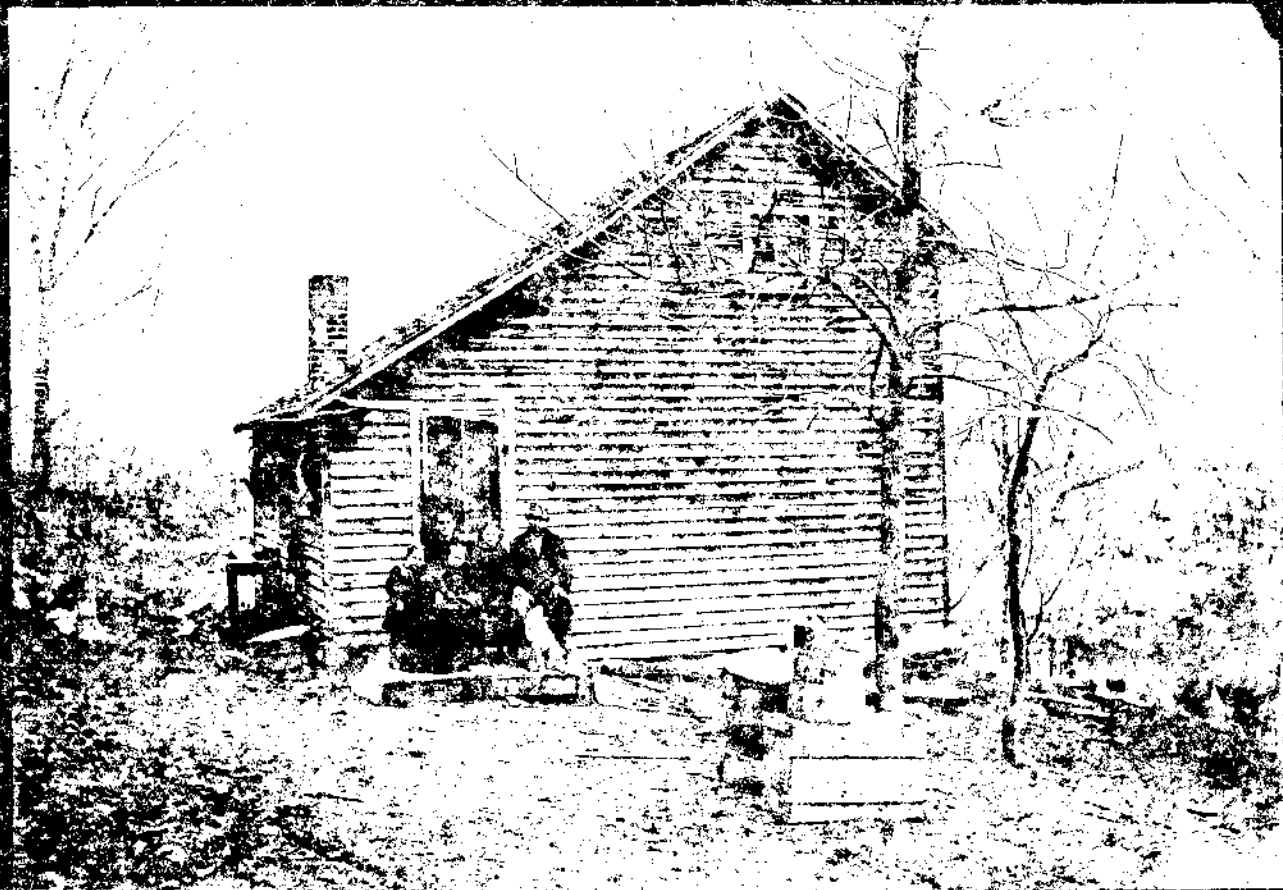

DONIPHAN COUNTY, KANSAS: along the Missouri River about late 1901 -  
home of the IRA JETT's

Rt #1 Box 8A  
Highland, Kansas 66035  
January 6, 1996

Dear Ms. Bristow:

Thank you for the \$10.00 check for information which you already had.

Glad the story was helpful about the death of Nathan Bender cleaning the well and the assistance of William Jett. By the way, William Kirby, on whose farm the well was located, is the great grandfather or grandfather of our librarian, Lois Kirby Owens.

Lois and Melvin, her husband used to care for the Doniphan Cemetery. His brother is doing that now. They have mowed and cared for it for years. You can write Melvin if you have not already done so and he would be happy to correspond with you. It sounds as if you have already covered this resource as you know who purchased the lots. His address is: Melvin and Lois Owens, Rt #2, Atchison, KS. 66002 Telephone-913-985-3978.

Yes, yes, we would like photos of the early residents of the county. I just finished putting together books of old photos given to the library when Sinclair's Pharmacy sold recently. Mr. Sinclair was the photographer for Troy High School as well as some of the other schools in the area. Some of the pictures were of families..wedding pictures etc. I just discovered that those wedding pictures are the only ones left for the originals were lost in a flood in the Kansas City area. That family will be happy to get a copy. Yes, the relatives would like copies many times. Some people don't care though.

Re the vertical file information about your family. It seems you and I run "time wise" about the same pace. So don't worry about how soon. We will be delighted whenever you send the information. It will add to our holdings. It has been growing since we have ask for information. Some are shy about sending it thinking it is of no value.

After our Texas visit, I went into the hospital for surgery to remove a lump at 6:00 o'clock left breast. (I got a second opinion in Texas. Our daughter is a nurse and she came home with us to ask the right questions etc. She flew home and did not come for the second surgery. It was cancerous..very early detected. and I had the second surgery on Dec. 13th for a partial mastectomy and lymph gland removal. There was no cancer in the lymph glands or the bones. As soon as the drainage slows, I will be taking 33 radiation (preventative) treatments in St. Joseph, MO. Monday thru Friday for 6 and 1\2 weeks. I have recovered very well and hope the radiation does not slow me down too much. I'm very fortunate that it was not in the lymph glands.

I am also 67 years of age. Have one sister in Spokane, WA., four children all married and 16 grandchildren.

I was to Salt Lake City a couple of times. The library is so vast it takes some time to learn your way around. Independence, MO Mid-Continent Public Library is a great resource in this area. They have all the Federal Census for each state as well as county histories for many counties. There are also family histories. The library recently expanded. YOU may have already gone there. Of course, a branch of the Federal Archives is on Bannister Road in Kansas City, MO.

Best wishes with your life. I was telling Gerald, my husband about your trust etc with your mother. We, too, have considered how best to handle financial affairs in the family. It is not always easy. You always assume that everyone will do what is best for the family. Some times those in turst decision making positions are not qualified or care about the family concerns and peace.

Again, thank you for all your information and looking forward to hearing from you about the Bender, Hall, Jett families at your convenience.

Sincerely,

Grace Loveall Jeschke

Rt #1 Box 8A  
Highland, Kansas 66035  
November 28, 1995

Elaine Bristow  
P.O. Box 604  
Newman, CA 95360

Dear Ms. Bristow:

You won't believe I am corresponding with you after three years. I am in Texas right now. We are going home Sunday afternoon after visiting our daughter and her family. The grandchildren are performing in a regional orchestra on Saturday.

I had time to work on my belated research and letters.

Re Bender information especially Henry and Sarah "Sally" (McCoy) Bender.

I brought indexes of the old Kansas Chief newspapers with me and after reading your letter about Benders again, I looked and found a Nancy Bender death notice. "Died in Doniphan October 25th (1883) of congestion of the brain, Nancy Bender, wife of Henry Bender, 57y 10m 18d. Mrs. Bender was a native of Missouri, came to this county in 1854. Burial in Doniphan Cemetery."

I'm not sure if you already had this information or not for I don't have my files here.

In the 1870 Doniphan County Kansas Census, I found Henry Bender age 56y, farmer, born in North Carolina and his wife, Nancy age 42y, born in Missouri. They were living in Wayne Township.

They were also in the 1880 Census with Henry listed as 57y, board ? occupation, (there is a question mark by this information) born in N.C. as were his parents. There is a discrepancy in this age information. Nancy, his wife is listed as age 54y which fits fairly well the 1870 age of 42y., with her birth listed in Missouri and her parents born in KY.

In the 1870 Co. Co. Census I found William B. Hall age 53y, a farmer, born in KY and his wife, Amanda age 52y, born in N.C. Living with them were Amanda Bender, age 21y, born in MO. and Aaron Hall, a son, age 15y, born in MO.

In 1880 Do. Co. KS. Census is found Amanda Hall, age 63y a widow, living in Doniphan City, KS. Also living with her was Aaron Hall, a son, age 23y, a laborer, born in MO.

Evidently, William B. Hall had died.

I did not locate his death. the newspapers are just indexed through 1891.

An item from Sept. 5, 1889

"Last Friday on the farm of William Kirby, Nathan Bender and William Jett were cleaning out a well. Bender went down and was overcome by foul air. Jett went down, fastened the rope around his body and was being drawn up, but when near the top the rope came loose, letting Bender fall back, when taken out he was dead. Jett came near losing his life. Bender was unmarried."

May 9, 1889 KS Chief

"The Misses Moberly of Seneca, relatives of Mrs. Jett came to down to Donipahn Friday."

If this information is of assistance to you, you can reimburse me for my time. If it is of no use feel free to forget it. I don't think you intended for me to do research for you, but I thought this item about Nancy Bender might be helpful to you. It leaves us wondering about Sarah or is this the same person?

Yes, you could be of assistance to the library if you had a brief history of the Jett, Bender, McCoy, Hall families we would love to have it for our vertical files. We are trying to collect family histories of those who were in this area at any time. We have so many researchers who use these files.

Best wishes from a fellow researcher,

Grace Loveall Jeschke



31 Dec 1995

Dear Mrs. Jeschke,

I received your letter of November 28, 1995, but have been too busy to answer. When my mother passed away in 1984, I had legal problems for several years - and still do! I had been concentrating on the Jetts & Benders as that was her side of the family. Two or three years ago I decided to take up my father's side again, and now have 2500 names on a computer disk. Next winter I planned to go back to my mother's side & put them on a computer disk. So, your lateness is fine. However, I have much of the information you sent, and more. I was particularly interested in the burial place of Henry & Sarah "Sally" (McCoy) Bender. And also if any Jetts had died in Doniphan County in the early years -  
(Stephen Jett)  
1850 to 1910. My great/grandfather claims, on his Civil War Pension Application, that he had 3 more children than I ever heard about. They must have died young, but Doniphan Cemetery has no record of them. I heard the story about Nathan several times, but not in detail, nor did I know he was an older man (my mother said he was a young boy), nor that William Jett was helping him. William Jett was Stephen Jett's son, and brother of my grandfather Ira Jett. I knew William Jett and his wife very well, and one of their children, Minta, whom I took care of in Covina, California, at various times - one time for 10 days - before she went into a Nursing Home. She passed away almost 3 years ago. My mother never mentioned that William Jett was with Nathan when the accident occurred. Perhaps no one had told her.

Nancy (Schoop) Bender was Henry Bender's 2nd wife. They had no children. She had been married to Wm. Shupe/Shoop, and had at least 3 children with Shoop. who were on the 1870 Census with her and Henry Bender. She &

I have a copy of Stephen & Mary Jean (Bender) Jetts DIVORCE papers. Also, her Death Certificate. She is buried in St. Joseph, Missouri, with 2nd husband, Norman Woods Phillips. Her first marriage to Stephen Jett was on July 03, 1860, in Buchanan Co., Missouri.

Sincerely,

*ELAINE*

Elaine R. (Babcock) Bristow

P. O. Box 604  
Newman, CA 95360

1st husband Wm. Shoop, are buried at Doniphan Cemetery. I think that Henry Bender and wife Sarah "Sally" McCoy Bender are probably buried at Rushville, Buchanan Co., Missouri - just across the river from you and Atchison, Kansas. I was there in 1982, and saw the cemetery, not realizing its importance. Some fellows said I could look through it, but they had no list. I thought that the libraries in St. Joseph would have a list, but when I got there, I found that they did not. Henry & "Sally" & children, lived in Lake Twp., Rushville, Buchanan Co., Missouri, at the time of the 1850 and 1860 Censuses. Henry's brother Augustus Bender, wife, & children, lived there at the 1850 Census, but he (Augustus) evidently died before the 1860 Census, as his wife and children were listed without him on the 1860 Census. His wife and children who hadn't yet left home, were on the 1870 Census in Doniphan Co., Kansas.

Re: Wm. B. Hall & wife Amanda. This was Amanda (Bender) Hall, sister of Henry Bender. They were buried at Doniphan Cemetery. Aaron Hall was their son. Amanda Bender living with them on the 1870 Doniphan Co. Census, is Henry's daughter. Evidently "Sally" Bender, her mother, had passed away by 1870, or divorced Henry, and Amanda was living with her aunt & uncle, Wm. & Amanda (Bender) Hall. There were two Wm. Hall families in Buchanan Co., Missouri, at the time of the 1850 Census - I have never looked at the film for them, as far as I remember! But this is no doubt Wm. Hall & Amanda (Bender), and probably his father was also named Wm. Hall - so one or the other of the record is theirs. I do have that they had a daughter Anna Hall, besides Aaron Hall, & that she was married to James Robley. They had a child John W. Robley, who died Sept. 11, 1867, at 4 months of ~~4~~ age.

I will send you the dates, etc. on the above when I have time. In the

meantime if you or anyone has any questions, feel free to write.

Did I tell you that I have some old photos of some early residents of Doniphan County? I'll look up the photos & names - perhaps one of their relatives would like them. Did I send you the one of the old school?

It sounds like you had a nice trip & vacation in Austin. I've never been there, but years ago went across the state 2 or 3 times by train, and once visited my uncle, Lawrence Jett, in Overton, Texas, near the border with Louisiana. One of my grandsons is now living in Clovis, New Mexico, 10 miles from the Panhandle. They had a son Sept. 22, so I am now a great grandmother. My in-laws were married in Cooke Co., Texas, and lived there on two occasions, before finally settling in California. They first came to the Los Angeles area in 1912! my parents got to Los Angeles in 1923. Did I tell you my mother was born in Doniphan? On Sept. 27, 1896. Also, her father Ira Jett was born there. He and wife Cora (Sparks) Jett are buried in Atchison, Kansas. Ira's father Stephen Jett was from Monroe County, Missouri. His father was William Jett, and mother was Martha Decker/Dicker. I have the Jetts back to Virginia in the 1700s.

I am getting back to the disk work on Tuesday, & am going south to the desert and Arizona, so do not know when I can make up the family data, & information for your library. Don't give up on me. I should mention that Henry Bender & wife, plus son James Bender, and daughter Mary Jean Bender (my great grand-mother who married Stephen Jett), came to Buchanan Co., Missouri, about 1849, from Bartholomew Co., Indiana. Their daughter Amanda, and son Nathan, were born after they arrived in Missouri.

2.04.92

DEAR MRS/MRS FOSSETT,

Mr. Hinchman gave me your CARD.  
WHAT KIND of RECORDS do you  
check? - Library, of Court  
House & Newspaper files?

My GREAT GRANDFATHER, STEPHEN  
AND MARY JENN (BENDER) FOSTER  
came to Denington Co. either  
DURING the Civil War, or  
shortly after. He was in the  
Civil War. MARY'S FATHER,  
HENRY BENDER, with his wife  
and 4 step children were  
in Denington Co. by 1870.

WILLS / PROBATE PAPERS / NEWS

HENRY BENDER, b. 1815 No. Car.  
1<sup>st</sup> m. Sally McCoy  
2<sup>nd</sup> m. Nancy Setteop  
WIDOWER - EARLY  
1890'S!  
DANUPHAN Co.

THEODORE BENDER, b. 1827/28 No. Car.  
ALIVE 1890  
DANUPHAN Co.

WHAT IS YOUR TIME ESTIMATE  
ON ANY OR ALL ABOVE THAT  
CAN BE RESEARCHED?

Thank you,  
Elihu R. Bristow

ENC. STAMPED  
RETURN  
E.R.B.

P.O. Box 604  
Newman, CA 95360

MARRIAGES / NEWS ANNOUNCEMENTS

- 1837/38  
 Wm. BENDER, b. 1842/43 IND
- JAMES BENDER, b. 1842/43 "
- AMANDA BENDER, b. 1848/49 Ill.
- NATHAN BENDER, b. 1851/52 "
- d. 8-31-1899  
 Tow. Co., Kans.

MARTIE FEISCHER + ... LEWIS  
 b. about 1885

- MARION HALL, b. 1859/59 Ill.
- ANN HALL, b. ... Ill.

ROBERT + CAROLINE [?]  
 BENDER'S CH.

- DAVID M. b. 1846/47 IND.
- MARY "ANNE LINE" b. 1848/49 "
- AMANDA b. 1851/52 "
- FRANKLIN b. 1856/57 "
- WILLARD P. b. 1854/55 Ill.
- JOSEPH b. 1857/58 "
- MARGARET A. b. 1859/60 "

SENT ME 3 COPIES OF PAGES  
FROM THE WEEKLY KANSAS CHIEF:

APR. 5, 1883 BIRTH OF SON OF  
STEPHEN FETT

NOV. 26, 1885

DEC. 10, 1885 FISHING EXP. OF  
STEPHEN FETT  
'JAMES SMITH JR.

HOW FAR BACK DO YOU HAVE  
ACCESS TO THESE NEWS ARTICLES?

I PARTICULARLY WOULD LIKE  
THE DEATH DATE AND/OR AN-  
NOUNCEMENTS FOR:

1890 HENRY BENDER, b. 1815 MO. CAR.

857? AUGUSTUS BENDER, b. " "

HECTOR BENDER, b. 1827/28 " "

RECEIVED  
210  
MANDA (BENDER) HALL,  
b. 1817/18 " " "  
d. 12-21-1900

890<sup>15</sup>  
12  
14  
(LOLA (FETT) TEISCHNER, 1900  
DAG. OF STEPHEN A. 1865/66 KANS.



MARRIAGES / NEWS ANNOUNCEMENTS

THEODORE BENTNER'S CHILDREN

HELEN b. 1856/57 No. Cal.

ROSE b. 1859/60 Kans.

THEODORE b. 1862/63 "

LOUISE & HERMANN (ZISCHNER) ZISCHNER  
b. 1865/66 Ten. Co. 1898 Kans.

MARION D. ZISCHNER & \_\_\_\_\_  
b. 1895 ?  
m. 1910 ?

DELIA ZISCHNER & \_\_\_\_\_  
b. 1892 ?  
m. 1913 ?

MARY JEAN (BENTNER) ZISCHNER  
& NORMAN L. COOK 1411 Hope  
INT. AL. FOR BETH: 1895-1915 ?  
Att. H. S. C. Kans.

WILLIAM ZISCHNER & ANNA M. G. HANSON  
m. 1894 ?  
L. K. Minn., Ill.

SARAH "Sally" ZISCHNER & L. M. S. BROWN  
m. 11-22-1896  
St. Jos. Mo.

EARL L. ZISCHNER & CORA S. SPURKE

OF  
BENTNER  
(BENTNER)  
ETC

NS. of  
BENTNER  
(BENTNER)  
ETC

NS. of  
BENTNER  
(BENTNER)  
ETC

NS. of  
BENTNER  
(BENTNER)  
ETC

MARY'S AUNT AMANDA (BENDER)  
HALL, w/ HUSBAND W. M. B. HALL  
& SON, HAREN HALL, WERE IN DEN-  
VERPHAN CO. BY 1870. THE BENDERS  
& HALLS HAD BEEN LIVING 20 YRS  
MORE OR LESS, IN THE AREA OF  
ROETHVILLE, BUCK CO., MO. STEPHEN  
JETT WAS BORN & RAISED IN  
MONROE CO., MO. MOST OF THE  
JETTS & BENDERS HAD LEFT  
DENVERPHAN CO. BY 1910 - BY  
DEATH, OR BY FOOT.

ARE THERE MARRIAGES, BIRTHS,  
& DEATHS, AVAILABLE BETWEEN  
1865 & 1910 - NEWSPAPERS?  
- CHURCH? MR. HARTMAN

MAR 8, 1972

DEAR Miss. Jackson:

I RECEIVED YOUR LETTER OF  
FEB 17, 1972. THANK YOU FOR  
ALL THE INFO ABOUT WHAT YOU  
HAVE AND WHAT ELSE IS AVAIL-  
ABLE.

MY INTEREST IS GREAT GREAT  
GRANDFATHER JERRE BENDER &  
E. B. BRANT MOTHER CORA BALLY  
CALCOY BENDER WITH THEIR  
DATES + BURIAL Plus THEIR  
DAUGHTER EMANUELE BENDER  
- THEIR 14 WILSON THEY  
LIVED IN KENTUCKY, MO. WAS  
LEWISPORT & SOME OTHERS. MANY  
HAVE LOCATED THE PA, INCLD  
THE JOURNAL OF HENRY. I WAS  
IN DEXTER & TOWN IN 1962.  
I PURCHASED THE 1961 DEXTER  
CENSUS AT THE BOARD.

I HAVE CORRECTED WITH:

THAT HE IS ELDERLY, & A  
 GRANDSON OF STEPHEN THOMAS  
 JAMES "JIM" JETT. STEPHEN  
 STATED IN HIS CIVIL WAR PAPERS  
 APPLICATION FOR PENSION  
 THAT HE HAD CERTAIN CHILDREN  
 - HE NAMED 3 WITHIN I WE  
 NEVER HEARD OF, SAYING  
 THEY DIED AS INFANTS. I'M  
 THINKING THEY ARE BURIED  
 IN 3 OF THE 5 "UNFILLED"  
 LOTS AT DONIPHAN CAMP -  
 NO MARKERS. PROBABLY THE  
 3 DIED, & WEREN'T IN THE  
 PAPERS, 1865-1866. I  
 CAN'T LOCATE STEPHEN'S D +  
 BURIAL - BUT HE WAS IN THE  
 VET. HOSP. AT NATCHEZ, MISS.,  
 IN 1906. HE MAY HAVE GONE  
 TO MIL. CR. COLONY, WHERE  
 A BROTHER RESIDED

I PROBABLY WOULD BE MORE  
 USEFUL WITH HIST. SOC. AS  
 A SOURCE OF INFO ON THE  
 JETT + BENDER FAMILIES -  
 I HAVE TRACED THE JETTS

I am in Cambridge, British  
 Friday the 12th, I married Hall,  
 & then the band was B. and  
 buried there. The several  
 things are not clear, they  
 bands may be there, his  
 he was a "one" but it  
 don't seem to be a serious  
 thing, I thought it was likely  
 by the way the man I was in  
 in the news, with perhaps  
 his date and burial. It  
 is possible to his first  
 wife was buried at platt  
 with, I think, to be  
 them, but the N. C. has  
 since no process - Cambridge  
Committee, I think David,  
 also South Creek, North,  
 N. business. His name  
 small family Cambridge, my  
Cambridge North South  
North. As I am North to  
 to the North North North,  
 I will first check the North  
North North North,  
 perhaps the North North

She has a list - I would like  
 those first. However, I  
 would like to visit the  
 site, if possible.

As for the Halls, I just  
 wondered what happened  
 to their son MARK, &  
 daughter ANNA. Since  
 writing you I've discovered  
 ANNA MARRIED JAMES ROBLEY,  
 & HAD AT LEAST 1 SON: JOHN  
 who is buried at Penarth  
 Cem.

As for my GREAT GRANDFATHER  
 STEPHEN JETT, HE PURCHASED  
 5 CEMETERY PLOTS AT Penarth  
 Cem, & I AM TRYING TO DETER-  
 MINE WHO, IF ANYONE, IS  
 BURIED THERE OF THE JETT  
 FAMILY. (HENRY BENDER was  
 STEPHEN'S father-in-law.)  
 So, I've been trying to  
 track down family members  
 I've written A. JIM JETT  
 in N.C. - no reply. I

BACK TO VIRGINIA, + THE EVIDENCE  
TO NEW CAN. SO, IF ANYONE CAN  
TRACE UNCLE JETT, BENDON,  
McLOYD, HALLS (COMMAND), I  
WOULD BE GLAD TO HELP.

I WAS TRYING TO LOCATE NEVA  
(JETT) TRESCHNER, + TRACE  
HER FAMILY FOR A WHILE. HER 2  
SONS DIED IN AN ACCIDENT IN 1900.  
NO CHILDREN HER DAUGHTER  
MOVED TO CALIFORNIA - SHE'S A SINGL  
+ I DON'T KNOW (NEVA WAS STEPHEN'S DAUGHTER)

EVA JETT, DAUGHTER OF STEPHEN  
WAS SUPPOSED TO HAVE GONE TO  
ST. LOUIS, MO., A WHILE AGO, +  
I WAS MURDERED THERE. I  
KNOW IT LOCATED HER IN A  
BURIAL. I HAVE INFO ON THE  
REST OF STEPHEN'S CHILDREN.  
HIS SON LARA, WAS MY GRAND  
FATHER.

IF I CAN'T LOCATE HENRY +  
"BULLY" AT S.C. + KENTONVILLE,  
I'LL CONTACT YOU AGAIN.

IN THE MEANTIME, I MAY  
RUN ACROSS YOU AT THE  
TRAY LIBRARY.

I HAVE SENT MISTERAY, AN  
OLD LETTER, ETC., TO MR. STENNIS  
HARTMAN, FOR HIS OLD SCHOOL  
PAPERS, ETC. I ALSO HAVE  
OLD PICTURES OF THE LOVE  
CHILDREN - NANNY, ETC., - DON'T  
HAVE THEM AT HAND. HOWEVER,  
I HAVEN'T DETERMINED IF  
THEY WERE FROM DESCRIPTION  
CUT OR REPRODUCED. I'LL  
CHECK A CENSUS INDEX FOR  
1920, IF I EVER GET BACK  
TO THE U.S. PROHIBITION, OR  
SINCE BEN. LAB. IN WASHINGTON.

I AM SORRY TO HEAR OF ALL  
YOUR FAMILY MISFORTUNE.  
I'VE BEEN DISABLED FOR  
SEVERAL YEARS - BACK +  
NERVOUS SYSTEM + NOW  
OTHER PROBLEMS W/ SINCE -  
LACK OF OXYGEN. I AM  
ALMOST 67. So, I'm TRAY -



H.B. TO GET THINGS WELL-ORDERED  
 BEFORE TAKING A TRIP TO SAC  
 & HANSON, ETC. I ALSO VISIT KIT  
 ALLEN AND THE SISTERS. THE  
 YEARS GO BY, THE RELATIONS  
 HAVE LOST THEIR OLD METHODS  
 OF FRIENDS, AND SO WITH  
 LIVING IN HANSON. I WOULD  
 LIKE TO MEET HER. MARY  
 (ELLIE) MEXSON, FATHER OF  
 MY MOTHER & HUNT'S BROTHER  
 FATHER, WHO LIVED NEXT DOOR  
 TO THEM IN LIVING. I AM FROM  
 HANSON CO. W/ HER FATHER &  
 BROTHER DIED A FEW YEARS  
 AGO AT ST. JOSEPH, MO. HE  
 VISITED US IN THE 1930s in  
 HANSON. I DON'T REMEMBER IF  
 WE SAW HER IN HANSON OR  
 HANSON, IN 1940. I HAVE  
 SEVERAL OF HER LETTERS &  
 CARDS -- SHE WAS VERY UNUSUAL  
 IN HER WORDING, ETC., & ALWAYS  
 BROUGHT A SMILE!

I HAVE A LOT MORE PROBLEMS  
 HERE. I'VE BEEN THINKING AND

FOR YEARS WITH MY SISTER  
+ "HER" LAWYERS. ACTUALLY  
THEY ARE MY LAWYERS, AS I  
AM PART OF THE TRUST,  
WHICH WAS TO END AT  
MY MOTHER'S DEATH 10/15/24.  
THESE LAWYERS HAVE TWISTED  
& TURNED EVERYTHING + MADE  
PROBLEMS WHERE THERE WERE  
NONE. AS A RESULT, MY  
SISTER + I DON'T SPEAK, &  
PROBABLY WON'T TALK IN. I FI-  
NALLY WENT TO THE LAW LIBRARY  
& BECAME MY OWN ATTORNEY,  
& EVEN WENT THROUGH A TRIAL. I  
FINALLY GOT \$20,000 LAST  
JULY, BUT THEY REAT ME OUT  
OF \$12,000 OR MORE, WHICH  
I'M STILL TRYING TO GET - WILL  
HAVE TO CHARGE PERJURY,  
AS THEY LIED IN COURT. OTHER-  
WISE, I PROBABLY WOULD HAVE  
FOUND HENRY, SALLY, STEPHEN,  
LELA, & EVA, MONICA, ETC.  
LONG - LONG A.G.O.

SINCERELY,  
Elaine Robinson