

Envelope copyright 1978 by Jeffrey L. Owen. Printing copyright 1978 by Everton Publishers, Inc., P.O. Box 368, Logan, Utah 84321

HUSBAND

August Moran

Birth 1-11-1861 Place Prenzlau East Germany
 Chr. _____ Place Prussia
 Marr 11-19-1888 Place Honigspring Germany
 Died 4-16-1938 Place _____
 Bur. _____ Place _____

(Came to America 3-31-1893)

HUSBAND'S FATHER

HUSBAND'S MOTHER

 NOTES m, b,
 d.

b,
 bp,
 d.

WIFE Mathilda Louice Ciewski

Born 1-21-1867 Place _____
 Chr. _____ Place _____
 Died 12-11-1931 Place _____
 Bur. _____ Place _____

WIFE'S FATHER Martin Ciewski
 _____ b. 1837

WIFE'S MOTHER Louise Hasse
 b. 2-12-1839

NOTES m,
 d. 4-15-1908 (71yrs)

bp: Pila - Poland
 d. 2-22-1928 (89yrs)

Sex M F	CHILDREN List each child whether living or dead) In order of birth Given Names SURNAME	Birth date (day, month, year)	Birthplace (parish or town, county, state or country)	SPOUSE	
		Marriage date (day, mo., year)	Marriage place (parish, or town, county, state or country)		
		Death date (day, month, year)	Death place (parish or town, county, state or country)		
1 F	<u>Marie Moran</u>	B <u>1889</u> M D <u>1892</u>	<u>died at 3 yrs</u>		
2 F	<u>Anna Moran</u>	B <u>6-19-1892</u> M <u>8-17-</u> D <u>9-26-1957</u>	<u>(1 yr)</u> <u>7-2-1893</u>	<u>Clarence</u> <u>Fuhrman</u>	
3 F	<u>Helen Frances Moran</u>	B <u>1-21-1896</u> M <u>2-8-1927</u> D <u>7-7-1985</u>	<u>1 found at birth</u> <u>10-8-1900</u>	<u>Orrel</u> <u>Eddy</u> <u>Berry</u>	
4 M	<u>Leo Moran</u>	B <u>6-19-1898</u> M <u>5- -1924</u> D <u>7-28-1968</u>	<u>5-14-1903</u>	<u>Florence</u> <u>Kemig</u>	
5 F	<u>Margaret Catherine Moran</u>	B <u>2-16-1901</u> M <u>9-8-1926</u> D <u>11-3-1948</u>	<u>12-14-1897</u>	<u>Fred</u> <u>Halling</u>	
6 M	<u>Edward Joseph Moran</u>	B <u>8-21-1904</u> M <u>1-</u> D <u>10-10-1989</u>		<u>Lula</u> <u>Louisa</u> <u>Abigail</u> <u>Foley</u>	
7 M	<u>Aloysius (AK) Moran</u>	B <u>6-26-1908</u> M <u>1928</u> D <u>4-6-1974</u>	<u>d.</u> <u>1942</u>	<u>Mary</u> <u>Fuhrman</u>	
8		B M D	<u>m.</u> <u>1946</u>	<u>Anna</u> <u>Bern Ste</u>	
9		B M D			
10		B M D			
11		B M D			

OTHER MARRIAGES

NECESSARY EXPLANATIONS

To indicate that a child is an ancestor of the person submitting the sheet, place an "x" behind the number pertaining to that child.



"Tillie"

Mathilda Louise
(Von) Cicewski
b. 1-21-1867
po Pila, Poland
d. 12-11-1931 (64yrs)

married
May 18-1888
in
Honspring
Germany

August Moranz
b. 1-11-1861
po.
d. 4-16-1938 (77yrs)

Cemetery: Mt. Calvary
Atchison, KS

"VON CICEWSKI"

(Title of noble rank in Germany)

When Martin and Louise (Hasse) Cicewski came to America, they changed the spelling to Cicewski.

Martin Cicewski	married	Louise Hasse
b. 1837		b. February 12, 1839
m.		m.
d. April 15, 1908		d. February 22, 1928

Martin Cicewski was born in Schneidemuhl, ^{Poland} Germany, now ^{Pila} Poland

His parents were large textile mill owners in Germany.

Martin Cicewski was an owner of a tar factory in Germany.

When Martin and Louise came to America they engaged in farming.

Louise Hasse's father was a forest ranger in Germany.

All of Martin and Louise Cicewski's children were born

Lowella's in Germany,

MARRIED

TRADE

- | | | | |
|--|---------------|----------------------|----------------|
| <i>My Grandparents</i> 1. <u>Mathilda Cicewski</u> | Nov. 19, 1888 | <u>August Moranz</u> | tailor, farmer |
| 2. John Cicewski | 1897 | Agnes Schilling | farmer |
| 3. Frances Cicewski | | Joseph Tinschert | blacksmith |
| 4. Mary Martha Cicewski | Jan. 26, 1899 | William Reder | farmer |
| 5. Anna Cicewski | | Alois Staller | tailor |
| 6. William Cicewski | | Hannah Ruhnke | farmer |
| 7. Paul Cicewski (died when 19 years of age) | | | baker |



m. 1924
Leo Moranz
Florence Kemig

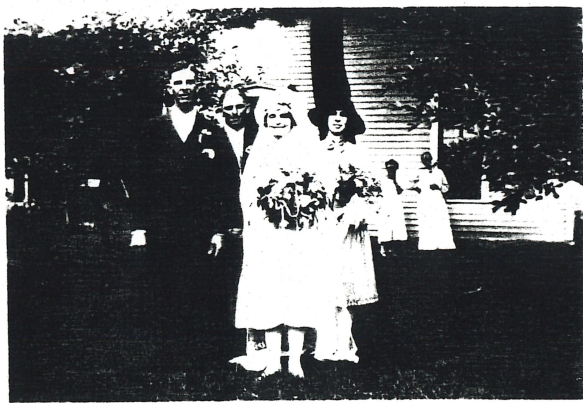
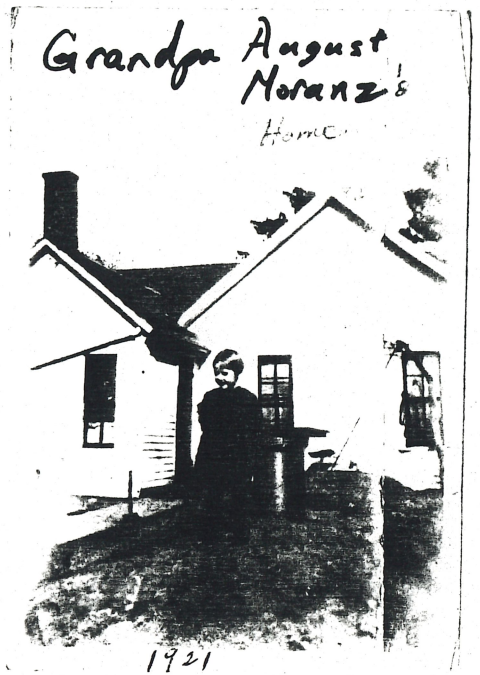

Fred Halling + Margaret Moranz
(back row) - Al Moranz + Mary Halling
Spaight
m 9-8-1926



Edward m. 1-
Moranz Lula
Faby



Mary Lou



m. 9-8-1926



Fred
Halling
Moranz



1924
Florence
Kernig
1924
Leo
Moranz
b. 6-19-1898
m. 1924
d. 7-28-1968



MORANZ FAMILY REUNION participants posed for this picture before the fun, games and food serving started on Aug. 22, 1938. Note how well dressed everyone is for a picnic. In the picture are (from left, front row): Charles Berry, Ed Moranz, Albert Halling, Kenneth Moranz, Leo Berry, Jim Berry; middle row, Helen Lutz, Louella Wagner, Jim Halling, Mary Margaret Carnahan, Paul Halling; Back row, Mary Lou Eck, Elizabeth Halling (deceased), Mary Scheltzbaum, Dorothy Bottiger, Catherine Schletzbaum, Clara Clements, Freda Pickman, Helen Pease and Martha Handke. All of the above as well as other relatives and their families are invited to the Cicewski-Reder-Moranz family reunion and potluck dinner starting at 12:30 p.m. Sunday at the Troy fairgrounds. The picture was submitted in The Globe newsphoto contest by Louella Wagner, route 1.

Clarence Kuhnman
m 8-17-



1923 Annie



1923 Margaret



Ed Moran 1923



Edward & Leo

Ed Moran & Leo Moran



Moran

1923 Helen

Ornel m. 2-8-1927



Aloysius



Miss Fickens