

*Trojan*











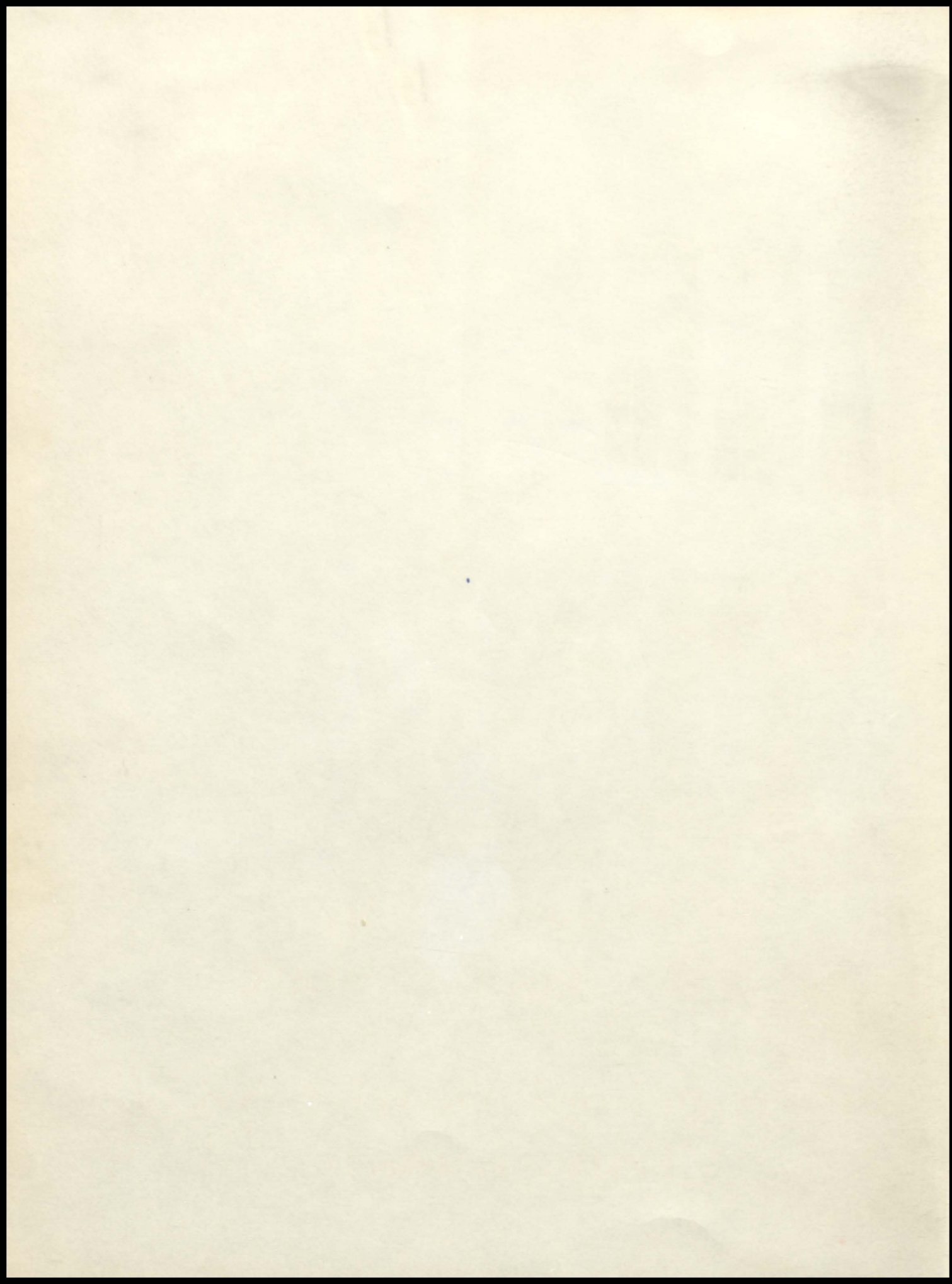





# The 1968-69 TROJAN

Seated: Donna Rush, Pat Harris, Lynn Stewart, Joyce Stewart (co-editor), Sandra Hoffman (co-editor), Shannon Cook, Virginia Gray, Gary Davies. Standing: Keith Winder, Kay McNe-mee, David Penny, Vicki Foley (ass't. editor), Roger Guier, Suzan Harris.

Presented by  
THS Annual Staff

Unified School District No. 429  
Troy, Kansas



This year Troy High students attended classes in five different buildings. For the first time the Troy Armory was utilized for the superintendent's office, industrial arts classes, and kindergarten. This was the forty-third year for a senior class to graduate from the main building. The vocational agriculture buildings housed the vo. ag. classes and for the first time, the music department. As during the 1967-68 term students attended Northeast Kansas Area Vocational Technical School in Atchison for additional vocational training.



## Table of Contents

Faculty	4-14
Scholastics	16-30
Organizations	32-42
Activities	44-64
Sports	66-74
Classes	76-100
Awards	102-106
Index	107-109







OFFICE



*The faculty of JHS worked along beside the students, lending a helping hand whenever it was needed. There are many things in teaching beside books, papers, and grades; and the faculty of JHS represents many varieties of interests.*



12	13	14	15	16	17	18
19	20	21	22	23	24	25
26	27	28	29	30	31	

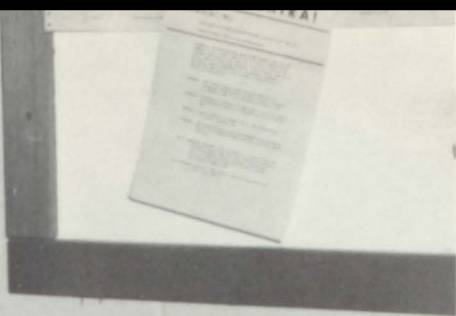

## Superintendent Lauren Gaddis

A yearbook might be considered a mirror reflecting school events that have taken place since the beginning of the 1969 school year.

You enjoy thumbing through the pages—seeing yourselves and your classmates participating in the various events. Some of you will receive a yearbook next year and the next. But for some, it will be your last high school annual.

You, seniors, will treasure this book, especially the staff, because, after all, you put it together. Each time you open your yearbook, think back, I DARE YOU: To

Remember the one's before you  
 And all they tried to do  
 You are a part of the Trojans spirit  
 And the spirit's a part of you

Remember the speech and drama  
 And how we loved life too  
 For this is the way of the Trojan spirit  
 And its memories are calling you.

*Lauren G. Gaddis*



Nell Larzelere, secretary to superintendent and clerk of school board.





## Principal William Crosley



Pat Triplett, secretary

To the Students of Troy High School:

I have encountered many situations. Troy is unique in that participation in all phases of education has been poor. However, that attitude appears to be improving.

Congratulations to those seniors who are finally going to take the next big step. No matter what experiences you face, remember, you can find the answer.

*William Crosley*



# School Board Leads USD No. 429



Robert Reeder



Jerry Jarrett



Norman Davies



Raymond Gaul, pres.



Jack Masters, vice-pres.



Hylan Rush



Hillman Hull, treas.





## Keith Ellison Provides Guidance

Troy's guidance counselor, Keith Ellison, attended Kansas State University and received a Bachelor of Science in Social Science and a Master of Science in Guidance Counseling. After ten years of teaching, Mr. Ellison says that the teaching profession is no different from what he thought it would be.

Among Mr. Ellison's interests outside of school are hunting and fishing.

## Student Teachers Begin Careers at THS



This year T.H.S. had six student teachers. During first semester, (above left) Bill Roche taught physical education and John Andra took over the math classes.

Second semester student teachers were Michael McClain, social science; Randy Musgrove, bookkeeping; Barbara Van Doren, English I and II; and Nancy Robinson, Biology, (above right).





*Sally Acheson*

Sally Acheson has taught vocal music and business for one and a half years, all at T.H.S. Out of the classroom she sponsors Kayettes and Sing Out Doniphan County. Her main interest is the home she and her husband recently purchased in Atchison.

Mrs. Acheson attended Kansas State Teachers' College of Emporia and received her Bachelor of Science in Education.

According to Sally, the only difference in teaching from what she expected is that it keeps her on the go quite a lot.

*Janice Ashley*

Often as confused as her favorite expression. "as confused as a Chinese fire drill," Janice Ashley sponsored annual staff, advised the newspaper staff, directed dramatics at T.H.S. and taught English in her spare time.

Since receiving a Bachelor of Science in Education from Kansas State Teachers College at Emporia, she has taught five years. Hobbies include horses, hand work, and her home.

"The greatest joy of teaching is undoubtedly the privilege of working with talented unpredictably inspiring youth," according to Mrs. Ashley.



*Carol Creager*

The French and Spanish instructor, Carol Creager, has taught two years since receiving her Bachelor of Arts from Kansas State College of Pittsburg.

Mrs. Creager sponsored the Language and the Junior Class.

She enjoys reading outside of school.





## *Marwin Creager*

In his first of teaching Marwin Creager sponsored the FFA and Junior Class. He received his Bachelor of Science in Agricultural Education from Kansas State University.

Mr. Creager's interests outside of school include fishing and bowling.

## *Madeline Crosley*

Madeline Crosley received her Bachelor of Arts in History and Political Science from the College of Emporia. During her fourth year of teaching Mrs. Crosley offered a never-ending stream of ideas in sponsorship of the Pep Club. Mrs. Crosley taught American Government, World History, and Current Affairs. She says teaching is a very time-consuming profession, not just a 9:00 to 4:00 job.

Mrs. Crosley's interests outside of school include reading, knitting, and sewing.



## *Nicholas E. Dannevik*

After seven years of teaching, Nick Dannevik says he has learned that a great part of a teacher's work is to motivate the students. Mr. Dannevik attended Kansas State Teacher's College of Emporia and received his Bachelor of Science in Secondary Education.

During his fourth year at Troy, Mr. Dannevik taught Freshman and Sophomore English.

Mr. Dannevik's interests outside of school are his wife and children, hunting, and fishing.



## Leota Elder

Attending Mount St. Scholastica College in Atchison first, Leota Elder then continued her education at Kansas State Teacher's College of Emporia, where she expects to receive a Bachelor of Music Education. She has taught school for five years and likes teaching very much.

Mrs. Elder has given private lessons for many years and sponsored the T.H.S. band in 1968-69. Her interests include her family, church activities, and sports.



## Fredrick Folsche

Fred Folsche attended Highland Junior College, then Kansas State University where he received his Bachelor of Science in Secondary Education. After five years of teaching, Mr. Folsche has found that many students are not eager to learn and comprehend written or book work. He taught Industrial Arts, Physics, and Driver's Education. He also sponsored the National Honor Society.

Mr. Folsche's also enjoys farming, flying, and radio controlled models.

## William Foster

After receiving an Associate of Arts from Highland Junior College, William Foster went to the University of Idaho where he received his Bachelor of Science in Forestry and then attended the University of Chicago where he received a Master of Science in Botany, Biological Science. During his second year of teaching and second year at T.H.S., Mr. Foster says he enjoys teaching more as time passes.

In addition to teaching six hours out of seven and sponsoring the Senior class, Mr. Foster is involved in U.M.Y.F., F.C.A., Boy Scouts, church office, and Sunday school teaching.



## *Richard E. Harrington*

Receiving his bachelor of Science in Education nine years ago, Richard Harrington was sponsor of the Freshman Class, Freshman football coach, assistant varsity football coach, and head track coach for the 1968-69 year.

Mr. Harrington instructed American History, Sociology, and Boys' P.E.



## *Edward A. Heinen*

Another graduate of Kansas State University who taught at T.H.S. was Ed Heinen, who received his Bachelor of Science in Education. During this, his second year of teaching, Mr. Heinen sponsored the Senior Class.

Mr. Heinen's interests outside of school are hunting, fishing, and cars.

## *Janice Milliken*

After her first year of teaching, Janice Milliken has found teaching to be not quite what she had expected. Miss Milliken attended Kansas State Teacher's College of Emporia, where she received her Bachelor of Science in Education.

Miss Milliken enjoys traveling and shopping when she is not at school.





*William J. Roche*

Coming to THS in September as a student teacher, William Roche returned in January to become a member of the faculty. Mr. Roche received his Bachelor of Science in Physical Education from St. Benedict's College in Atchison. Mr. Roche was Freshman basketball coach and assistant track coach.

Mr. Roche said he learned that a teacher doesn't feed information to the students to memorize. Rather, a teacher helps a student develop his own ideas, concepts, and skills.



*Ellen Warren*

Returning to THS library was a familiar task for Ellen Warren, who received her Bachelor of Science from Kansas State University and has been teaching for eighteen years. Mrs. Warren feels that teaching is a complicated process and each student represents a different problem.

Outside of school Mrs. Warren enjoys doing garden work on the farm which she and her husband operate northwest of Troy.

*Dale Whiteside*

Dale Whiteside has been teaching for nine years since he received his Bachelor of Science in Secondary Education from Kansas State University. Mr. Whiteside sponsored the Key Club and Student Council and has maintained an active interest in agriculture.



# Staff Utilizes Lounge



Ed Heinen, Richard Harrington, Nick Dannevik, Keith Ellison

# Cooks and Dietitian Work As a Team



Mildred Wasson, Eva Salzman, Alice Trent



Anna Goss



## General School Personnel Work Behind the Scenes



Hadley Weinberg



Bud Dawe



Jim Rush, Harley Haupt, Alfred Monroe, Dick Larzelere, Lyle Yingling, David Prawl, Bud Dawe.



On a rainy day everyone rushes to a bus for a nice dry ride home. Then suddenly the bus slides off and it's a nice muddy walk with the bus needing repair after the ordeal. Yes, this is one of the problems that face Dick Larzelere, head of the T.H. S. maintenance.

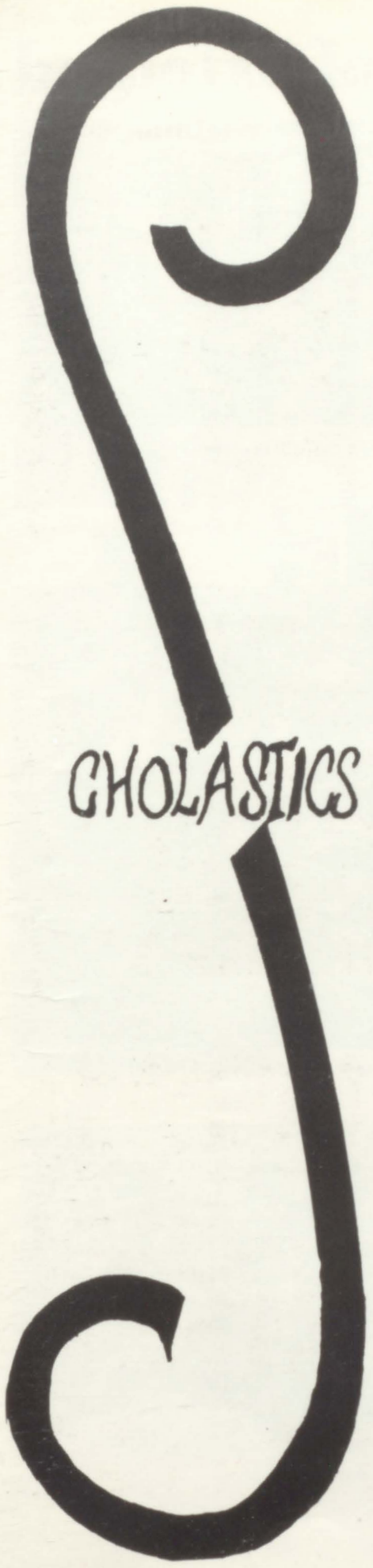

GHOLASTICS



*For 180 days a year the students of Troy struggle valiantly with text books, term papers, teachers, hour long classes and unusual happenings that disrupt their studious ventures.*



# Sciences of Life and

The science department of THS was headed by Bill Foster, with Fred Folsche taking one class. Earth Science had many freshmen. Biology was the largest class, partly because it is a required subject for sophomores and THS had more sophomores than any other class. Chemistry had juniors and seniors. Physics, taught by Mr. Folsche, had only three students, all seniors.



Physics class makes a "Hero's engine!"



Sophomores experiment in Biology Lab, preparing Petri dishes to grow vegetables.



Mike gives Chemistry the needed concentration.



Earth Science studies the globe.

# Logic Make Trojans Work



Would you believe "pythagorean theorem" problems are simple?



Geometry offers never-ending problems in understanding of geometric figures.



This is Algebra?



Our mathematician!

Each student who graduates from T.H.S. must have at least one credit of mathematics. For many students, though, one year of the science of math is not enough. General Math was the simplest of the courses in this area. Algebra I had many freshmen; Geometry had sophomores, juniors, and seniors. Algebra II offered a greater challenge. Advanced Math had only two seniors, Kenneth Winder and John Neumann, willing to try an even harder math.



And then there are the seniors in Advanced Math.



# Language Presents



Values in Literature invites English I to hours of reading.



Mr. Dannevik explains a problem to Kent Ludke in English II.

English I and II presented five challenging hours to Nick Dannevik.

Janice Ashley took on the English III and IV classes, as well as Speech and News English.

One of the highlights of the speech class was the program of one-act plays presented to the community on April 18. Several members also participated in the District Speech and Drama Festival at Emporia. Cathy Grable, who received a 1 rating on her oration at district, represented the class at the State Speech and Drama Festival at Lawrence.



Now, Juniors, English is important.



Bev explains, "That's the way it is!" to Speech class.



English IV concentrates on the literature of England.

# Universal Challenge



Carol Creager, new at THS in 1968, taught French I (upper left) along with Spanish I (upper right) and II.



The library staff for 1968-69 was under the direction of Ellen Warren and included: Seated: Blenda Ruhnke and Bev Engemann. Standing: Debbie Clary, David Penny, Sandra Hoffman, Ellen Warren, Jovce Stewart and Cathy Buch.



Seated: Cathy Grable, Carol Middleton, Tom Bruns, Roger Guier and Joyce Stewart. Standing: Dwayne Schoenfelder, Kenny Reder, Keith Winder, Jane Gray, Kay McNemea, Debbie Clary and Bill Shapple.

## News English Produces Trojan Trumpet

The News English class, a new one at THS, worked many long and hard hours to publish the TROJAN TRUMPET twice monthly during the term. Only one member of the class had had any experience in writing for a school paper when Janice Ashley took over the class.

The paper is typed by the Typing II class; then the staff makes up the paper, pastes it up; and it is sent to the Vo-Tech school in Atchison for printing.



# Future Citizens Study

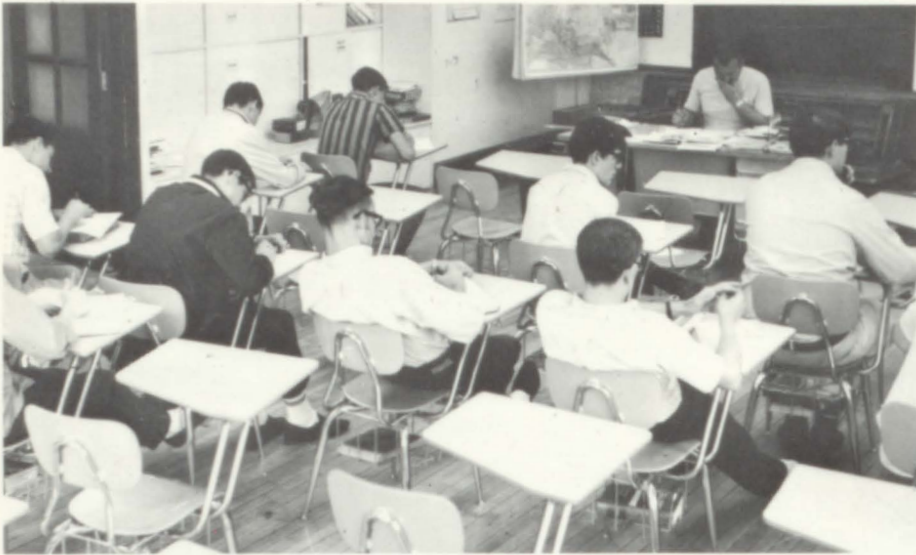

This American History class struggles with a test.



All eyes focus on a map of American westward expansion.



Mr. Harrington gives a historic lecture.



Current Affairs class studies three ideologies.



Sociology debates on a controversial question.

# Rights and Responsibilities

Madeline Crosley's World History studied the past and present nations of the world, and her Current Affairs Class discussed the different types of governments in different countries. American Government, a required class for seniors, participated in primary and general elections for county offices, and those who won went to County Government Day on December 5, 1968.



Mrs. Crosley ponders on a Government question.



Government Day students—Front: K. Winder, T. Morey, G. Davies, D. Schoenfelder, D. Clary. Middle: B. Ross, B. Engemann, Mrs. Crosley, T. Bruns, R. Masters, K. Reeder, D. Rush, P. Harris. Back: P. Smith, J. Edwards, A. Tucker, Mr. Harrington.



Government students work on questions for student teacher Michael McClain, who watches for copying.



Rick Clary points to a map (not shown) to show these World History students where to find an ancient country.



# Boys Enjoy a Variety

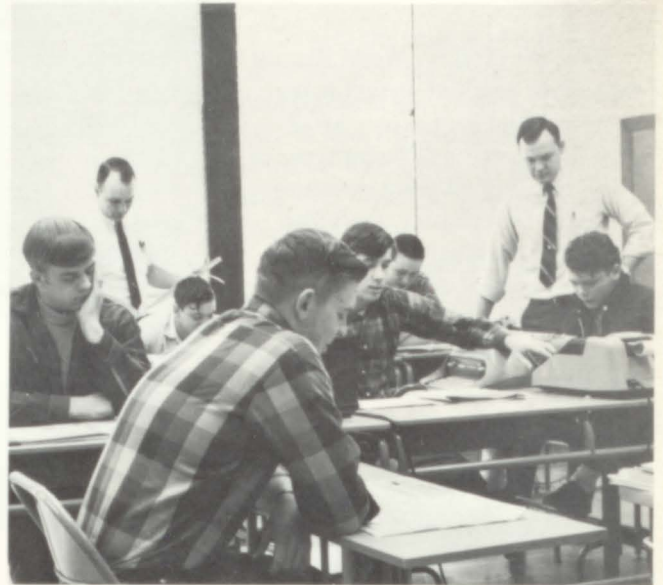

Vo. Ag. II boys learn "how" it's done with instructions by Marvin Creager. Under the direction of Dale Whiteside, Mr. Creager's Vo. Ag. III and IV boys learn the right way to figure income tax.

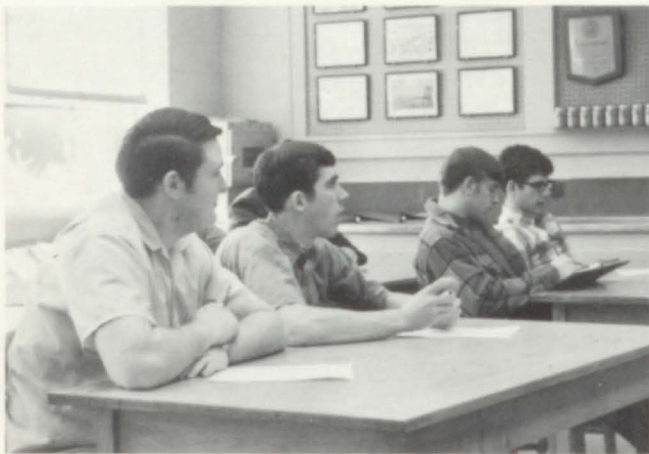

Vo. Ag. III and IV brings seniors into final studies on agriculture.

## Gym Classes



Freshman Physical Education classes, under direction of Richard Harrington, learn some of the basic skills of sports. Included in the program are basketball, volleyball, and gymnastics.

# of Vocational Courses



Industrial Arts boys, who met at the armory for classes, learned some of the skills of woodworking under the guidance of Fred Folsche.

Senior boys who went to Vo. Tech. school had mechanics and lith-printing.



## Test Skills



Mr. Roche assists Linda Watkins on the parallel bars while part of Girl's P.E. practices on the trampoline.

The first semester Girl's Physical Education was under the instruction of Richard Harrington. In January, Bill Roche took over the class. A long with group activities, the girls worked individually on parallel bars, tumbling and trampoline.





# Home Ec. Is Living



You mean I have to do it over again?



We have to eat it too!

Mrs. Goss, Mrs. Beavers, and Miss Milliken each added their own special type of seasoning to the home economics classes.

It'd look better on the cake, Connie!



Everybody is hard at work.

Something must be interesting.



Rub-a-dub-dub. Scrub and scrub and scrub.



# with Fashion in View



Cathy and Bev were narrators for the Style Show and Tea.



S.L.K. Winners, Claudia, Cathy, and Janie, model at Spring Fashion review.

Donna, accompanied by Roslyn, sings the theme song of the style review "Over the Bridge."



It's simply amazing how a "fall" can change the Home Ec. girls.



All is in readiness to start the show.



Model, at work.



# Business Careers Beckon



Bookkeeping concentrates on accounting, keeping records, and making journals.



The shorthand class studies speed writing.



Typing II, pictured above and below left, and shorthand are taught by Sally Acheson.



Dale Whiteside instructs Typing I and General Business.



Among other things the Typing II class finished a unit on office machines.



Typing I, pictured above, practiced five minute writings.

# Talented Voices Keep Troy Singing



Front: T. Boeh, D. Foley, D. Penny, R. Masters, D. Schoenfelder, T. Bruns, K. Reder, P. Greaser. Middle: R. Kalus, T. Smith, R. Parker, R. Clary, A. Ruhnke, G. Masters, M. Hurtig, B. Boeh. Back: D. Peden, C. Neeland, M. Gardner, T. Morey, J. Elder, K. Winder, M. Meier, J. Tucker.



Front: D. Gardner, R. Hoffman, R. Drake, D. Rush, B. Gardner, P. Harris, V. Gray, J. Gray, S. Harris, S. Cook, S. Hegarty, R. Burkhart, L. Stewart. Middle: B. Jeschke, M. Whetsine, S. Duncan, S. Parker, L. Watkins, S. Whetsine, V. Franken, K. Grable, D. Crosley, D. Whittaker, B. Ross, C. Grable. Back: J. Stewart, P. Hull, S. Thompson, B. Huss, P. Ptomey, R. Ruhnke, L. Tetlow, D. Winkel, P. Jones, V. Winkel, P. Reeder, B. Engemann, D. Clary.

This year choral music was directed by Sally Acheson and instrumental music directed by Leota Elder. Both band and chorus participated in the Christmas Concert, each gave an exchange performance at Centrlia, each gave a Spring Concert and took part in the State Music Contest at Baldwin. Girl's Ensemble and soloists Donna Rush and Roselyn Drake all received ratings of I. The chorus also sang a few numbers at Baccalaureate and Commencement.



Mrs. Acheson directed all chorus activities.



# Music Begins School Day



Front: P. Norris, T. Culp, D. Taylor, J. Norris, P. Patton, S. Sallee. Second: P. Thomas, J. Campbell, R. Murphy, B. Gardner, S. Booth, S. Nastchke, B. Jeschke. Third: S. Parker, D. Crosley, D. Beaty, M. Gardner, W. Clary, A. Gaul. Back: S. Bennet.



Front: C. Ernzen, K. Hurtig, J. Franken, G. Karns, G. Boeh, M. Hurtig. Second: J. Murphy, D. Masters, D. Winder, S. Wiedmaier, G. Carlson, P. Rutherford. Back: G. Simpson, T. Pierce, M. Jorgensen, J. Edwards, D. Fenley, B. Patton, M. Pennell. The band is directed by Leota Elder.







Girls Ensemble: B. Gardner, S. Duncan, R. Burkhart, D. Rush, K. Grable, R. Drake, J. Gray, D. Clary, B. Ross, B. Engemann, V. Gray, P. Harris, C. Grable.

# Talent Shows Up in Ensembles



The 1968-69 twirlers led the marching band. They were as follows: D. Gardner, S. Whetstine, S. Duncan, R. Drake, M. Whetstine, D. Scroggins.



Boys Ensemble—Front: M. Gardner. Second: J. Elder, T. Bruns. Third: A. Ruhnke, D. Penny. Fourth: B. Boeh, R. Masters.





Dwayne is paying his usual attention to class.



And this year we have a new Dodge, Chevy, and Ford.

# Happiness is Homeroom?



That last bell takes forever to ring. Below: Juniors gain new experience under direction of "Miss" Milliken.



Seniors enjoy homeroom sometime s. Below: Senior scrabble players receive intelligent (?) results.





# ORGANIZATIONS



*Along with school, the students enjoy various extra-curricular activities. Groups of students collect for various club meetings and provide activities for those who like to keep going. Money-making projects, fun projects and school and community service projects are all a part.*

RLG



# Student Council Progresses



Seated: Ronnie Masters, Sandra Hoffman, Kenny Winder, Dale Whiteside, sponsor. Middle: Carol Middleton, Keith Winder, Shannon Cook, Vicki Foley, Tommy Speaks, Ruth Burkhart. Back: Dan Albers, Dwayne Schoenfelder, Paul Greaser, Dennis Culp, Barbara Gardner, Debbie Crosley.

The 1968-69 Student Council started the year with a "bang" by holding a first formal installation of officers and representatives on October 17, 1968. A written report of the 1968-69 year was made by the president. A Student Council Scholarship Fund was started for some deserving senior intending to go to college.

This year's council also sponsored the Snoball dance at Christmas, a Hobo Day, and the film OKLAHOMA.



Sandra Hoffman, president; Ronnie Masters, vice-president; Kenny Winder, Secretary-Treasurer.



The 1968-69 T-Club officers are pictured as follows: Keith Winder, vice-president, Dwayne Schoenfelder, secretary; Dan Albers, president; and Kenny Reder, treasurer.

The T-Club held the cake raffle again this year. The T-Club sponsors two annual events, the Athletic Banquet which was held on May 5 and their initiation which was on May 9.

## Troy T-Club Represents High School Athletes



Front: Gary Davies, Paul Greaser. Second: Mike Meier, Keith Winder. Third: Carl Neeland, John Elder. Fourth: Coach William Crosley, Dwayne Schoenfelder, Doug Johnson, Dan Albers, Ronnie Masters, Tom Bruns, Bary Thomas, Coach Richard Herrington. Back: Kenny Reder, Jerry Anderson, Gary Masters, Russell Clary, Donald Clary, and Marvin Gaither.



# Pep Club Comes



Front: Penny Horner, Julie Boeh, Jackie Simpson, Marilee Gaither, Sandra Hoffman, Susan Harris, Donna Rush, Pat Harris, Virginia Gray, Deb-Sue Thompson, Vickie Franken, Vivian Weese, Teri Reder, Glenda Ruhnke, Debbie Whittaker, \*Pam Ptomey, \*Donna Winkel, Barbara Jeschke, dleton, Diane Winder, Debbie Crosley, Kay Grable, Ruth Burkhardt, Madeline Crosley, sponsor. \*discontinued membership

## News Flash!

For quite some time, the Pep Club has been in the hole. But this year the club was divided into four different money-making groups. One group helped provide money by sponsoring a "Cutest Baby Contest," and another group went all the way and brought the club out of the hole by a spectacular mother-daughter basketball game. At least the club doesn't have to use any more red ink on its books.

The T.H.S. Pep Club officers include Pat Harris, secretary; and an active member of the Pep Club for four years; Debbie Clary, vice-president, a cheerleader her second and third year in Pep Club; Donna Rush, treasurer, active in Pep Club four years; also, Virginia Gray, president, joined when she was a freshman. William Crosley was the coach, and Madeline Crosley was the sponsor of the club.

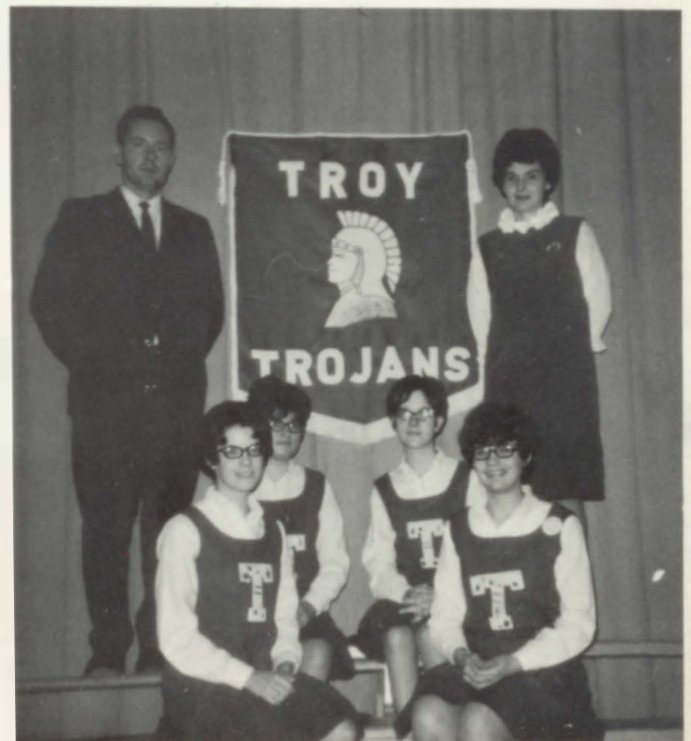

# Out of the Red



bie Clary, Cathy Grable, Connie Kline, Billy Dawe, Barbara Huss, Second Row: Patty Buch, Jane Neumann, Sherry Parker, \*Virginia Winkle, Back Row: Roselyn Drake, Barbara Gardner, Sara Booth, Nancy Boeh, Cathy Buch, Shannon Cook, Claudia Triplett, Vicki Foley, Carol Mid-



## Mascot in Style

Peppy Trojan, in the person of Freshman Pam Hull, cheered through the games as the spirited mascot of T.H.S. This year instead of a made-over football helmet, the Pep Club furnished her with a Trojan Helmet. She also carried the spirit stick brought home from the 1967-68 Cheerleader's camp.





The 1968-69 T.H.S. A-team cheerleaders (pictured at left) were as follows: Jane Gray was elected head cheerleader and had two years previous experience at cheering; Bev Ross was a cheerleader for four years; during her Sophomore year Pat Reeder gained a second year of cheering experience; Bev Engemann, who was head cheerleader for two years, had four years of experience; and Rosa Ruhnke, also a sophomore, cheered for the Trojans for two years.

Representatives of THS cheerleaders (Jane Gray, Rosa Ruhnke and Bev Ross) returned triumphant from the 1967-68 cheerleader camp at Rock Springs. In competition with 102 schools, they had won one of the 4 spirit sticks given, as well as red, white, blue, and green ribbons.

Other activities included Day Clinic on Sept. 7, 1968 and K-State Cheerleader's Day on November 23, 1968.

# T.H.S. SPIRIT: Cheerleaders

## Camp Awards



Cindy Middleton, Pam Jones, Head; Lynda Tetlow. Standing: Linda Albers.

# Key Club—a Social Service Group



Front: Paul Greaser, Gary Masters, Tom Bruns, Arlen Ruhnke, Kenny Reder, Ted Smith. Middle: Tom Speaks, Kent Luedke, Ronnie Masters, John Turpin, Jeff Boeh, Tom Piérce, Roger Lossen, Dale Whiteside. Back: Dan Albers, Bary Thomas, Marvin Gaither, Kenny Winder, Donald Winder, Ray Davies.



The officers are pictured as follows: K. Reder, treas.; G. Masters, vice-pres.; T. Bruns, pres.; A. Ruhnke, sec.

Dale Whiteside has been sponsor of the Key Club for the past 8 years. Activities during 1968-69 included the annual selling of Christmas trees, a March of Dimes Traffic Stop, and participation in the Halloween Parade. This was the second year that their entry in the Halloween Parade has taken first place in the school organization's division.



# Kayettes Concentrate



Vicki Foley and Shannon Cook decorate the classrooms for the Christmas holidays.



Joyce S., Pam J., Susan D., Cindy M., Diane W., and Lynn S. work on the March of Dimes envelopes.



Sherry Parker, Sara Booth, and Pam Hull decorate the kitchen for the Thanksgiving dinner.



Kay McNemie, Jackie Simpson, Julie Boeh, Sandra Hoffman, Donna Winkle, Renee Hoffman, and Marcia Whitstine were some of the Kayettes at Anne Goss's Going Away party.



Debbie Croxley, Vicki Franken, Rosa Ruhnke, and Lynda Tetlow help with the March of Dimes project—stuffing envelopes to be sent.



Mrs. Lyle Yingling gave Jane Gray some material for the Cerebral Palsy drive.



Penny Horner, Carol Schulz, and Ruth Burkart presented Marvin Creager with a birthday gift.



Linda Watkins, Nancy Boeh, and Patty Buch helped clean the trophy case.

# on Service Projects

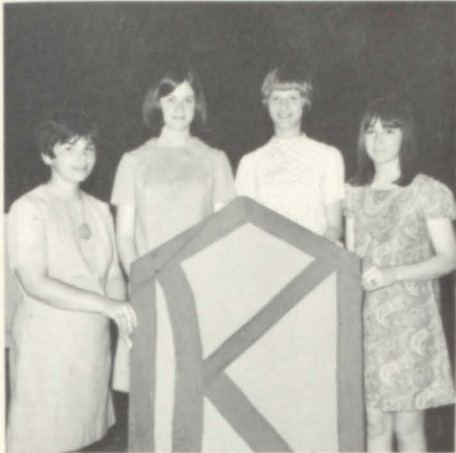

Some of the girls at the installation were Glenda Ruhnke, Pat Reeder, Barbara Huss, and Vivian Weese.



Barbara Gardner, Cathy Buch, and Sheila Hagarty served at the Kayette installation.



Marilee Gaither, Patty Buch and Cathy Grable participated in the Secret Sister on Valentines Day.



Rosa Ruhnke, Cathy Buch, Barbara Gardner, Renee Hoffman, Pat Reeder, Jane Gray, and Pam Jones participated in the installation.



Sharon Whetstine, Debbie Witterker, and Barbara Jeschke worked on sending the March of Dimes mailers to all the people in the county.



Bev Ross was the 1968-69 president and Sally Acheson was the sponsor.



Eula Owens, Kay Grable and Sue Thompson helped prepare the Kayette CARE package.





Front: Pam Hull, Donna Winkel, Carol Middleton, Vicki Franken, Marcia Whetshine, Sheila Hagarty, Debbie Whittaker, Barbara Jeschke. Second: Susan Duncan, Pat Reeder, Eula Owens, Sue Thompson, Sharon Whetstine, Debbie Clary, Sara Booth, Kay Grable, Diane Winder. Third: Virginia Winkel, Mike Pennell, Barbara Gardner, Kenneth Winder, Dorothy Manthe, Bill Boeh, Cathy Buch.

## Language Club Attracts Many

Carol Middleton—Secretary  
 Barbara Gardner—Treasurer  
 Dorothy Manthe—Vice-President  
 Susan Duncan—President  
 Carol Creager—Sponsor





The officers were as pictured—Front: John Neuman, president; Ronnie Masters, vice-president. Middle: Gaylord Owens, secretary; Jerry Anderson, reporter; Marvin Creager, sponsor; Back: Bary Thomas, sentinel; Steve Kostman, treasurer.

# Future Farmers of America

In the 1968-69 year the FFA participated in the following activities: District Officers' Leadership School at Effingham; District Public Speaking Contest at Highland; District Land Judging Contest at Rossville; Better Beef Day at Horton; and the District Dairy Judging Contest at Troy. FFA also sponsored the Barnwarming dance.

Front: Ronnie Sharp, Russel Karn, Terry Dishon, Gene Boeh, Frank Wiedmer, Mike Jackson, Mike Thornton. Second: Tom Boeh, Dennis Jorgenson, Tom Pierce, Dow Pierce, Mike Simpson, Gary Masters, Dale Minor, \*Kenny Thornton, Third: Bill Weese, Gary Sutton, Paul Smith, Dan Albers, Doug Johnson, Jerry Jackson, Steve Miller, Archie Tucker. Back: Doil Prawl, Ted Miller, Mark Jorgenson, Carl Neeland, Ricky Simpson, John Keller, Ricky Shelton. \*discontinued membership.

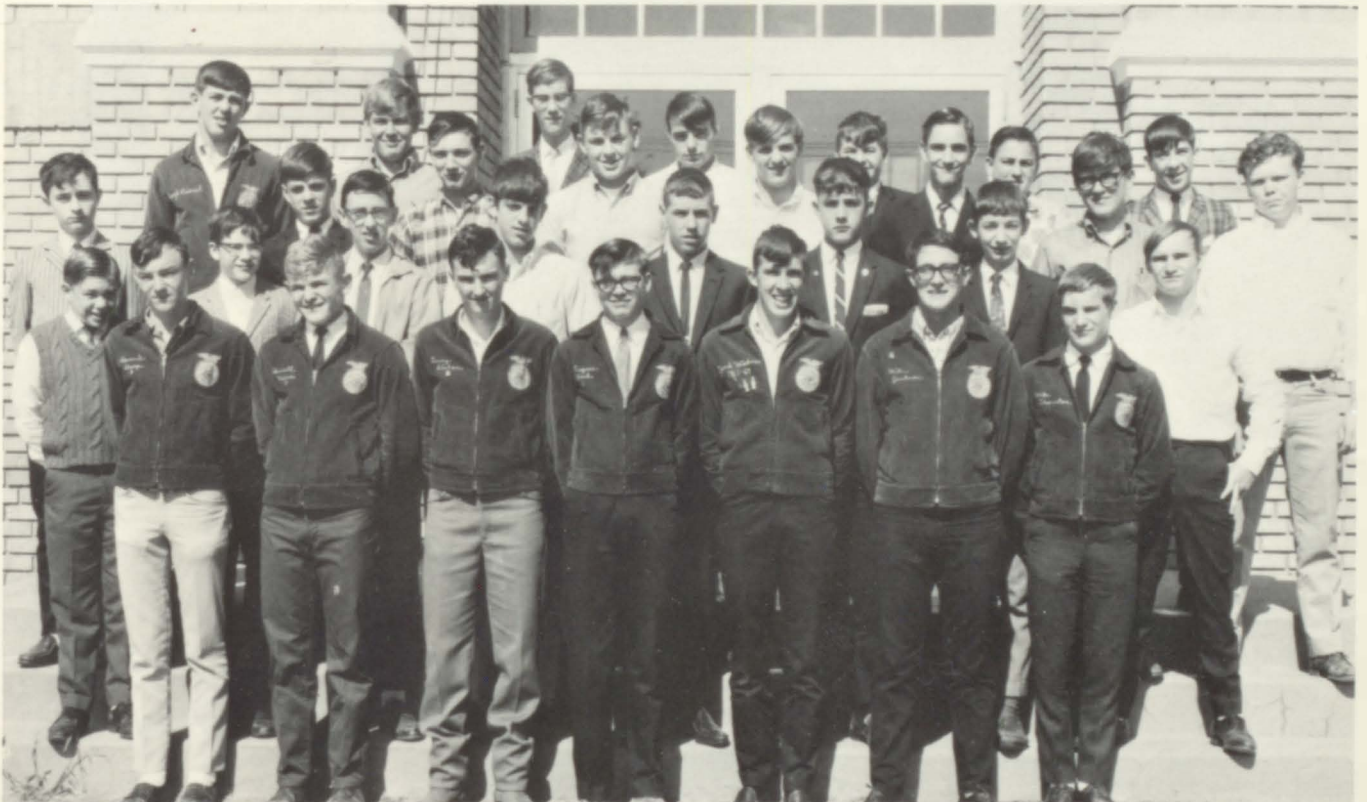



# Seniors Carry on Tradition



Gary Davies—Vice-President

Kenny Winder—President

Carol Middleton—Secretary-Treasurer

Fred Folsche—Sponsor

The National Honor Society was first started in Troy in the year of 1939.



Ronnie Masters

John Neumann

Sandra Hoffman

Fred Folsche

Joyce Stewart

Every member signs the scroll as a record of students selected through the years to the Troy National Honor Society.



Beverly Ross

Pat Harris

Fred Folsche

The National Honor Society pin is given to all members.



# A CTIVITIES



*The Troy High School students work hard at having fun. All year long the students have many activities to counter-balance the hard work they accomplish in the classroom.*



# Queen Donna

escorted by

**Keith Winder**





**Attendant**  
**Bev Engemann**  
Escorted by Kenny Reder



**Attendant Bev Ross**  
Escorted by Ronnie Masters



# Caught in the Act

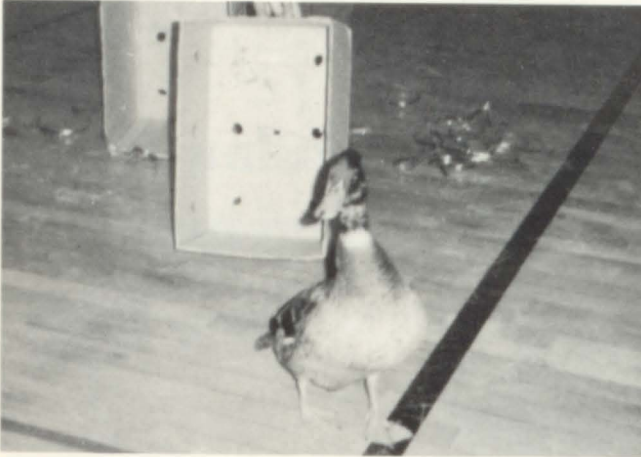

Mr. Whiteside's Christmas present



Cathy prepares to go visiting.



Vaudeville performs at Troy.



Donna advertises "NOTHING".



Mama Cheerleaders perform spills.



Laugh-In comes to beautiful downtown Troy.

# Kayettes Struggle on Gridiron



Front: Bill Foster, coach; Lynda Tetlow, Marcia Whetstine, Bev Ross, Cathy Grable, and Sally Acheson, sponsor. Middle: Barbara Huss, Carla DeVault, Diane Winder, Marilee Gaither, and Rosa Ruhnke. Back: Pam Hull, Vickie Franken, Kay Grable, Sue Thompson, Debbie Crosley, and Donna Winkle.

## King Gary Reigns



Kayette King of 1968-69 was Gary Masters. Gary was crowned King by Marcia Whetstine during the half time of the Highland and Troy game.



Making a big splash along the sidelines at the games against the Highland Kayettes were the spirited cheerleaders: Dwayne Schoenfelder, Arlen Ruhnke, Bary Thomas, Mike Simpson, and Gary Davies.



King Gary's four attendants are as follows: Ronnie Masters, Dwayne Schoenfelder. Back: Arlen Ruhnke, King Gary, and Tom Bruné.



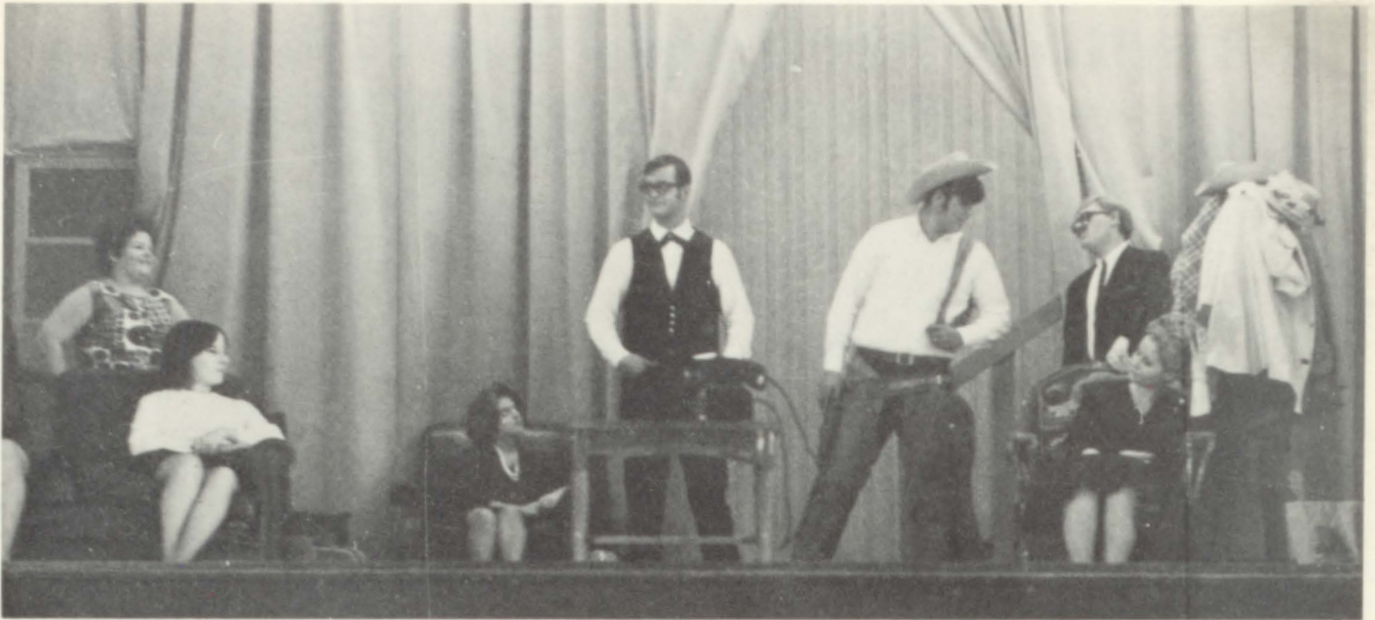

Seated: April, Donna Clary; Opal, Joyce Stewart; Amanda, Sandra Hoffman. Standing: Purina, Kay McNemee; Tex, Jim Edwards; Rod, Dwayne Schoenfelder; Lawyer Bleeker, David Penny. Not Pictured: June, Pat Harris; May, Bev Ross; Jack, Tom Bruns; Arvilla, Bev Engemann; Otis, Don Clary; Old Betsy, Donna Rush; Susan, Carol Middleton; Azariah, Roger Guier; Wilbur, Gary Davies.

# Seniors Present "Pick-A-Dilly"



"How about a nice piece of candy? Hee Hee Ha Ha!"



"Oh, dear, dear, dear!"



A brief rest after the play.



The "Mad Undertaker" prepares for his stint on stage.



Make up lends character.



He's ready, but is she?

# Senior Carnival Provides Variety



Shaving takes a light touch, and concentration.



Does the Food and Drug Administration sanction this?



Well, I have a hammer . . .



Juniors dabble in Bingo.



# Tis the Season to Be Jolly!



It's like this, Santa!



An annual tradition of the Key Club is selling Christmas trees.



Ice cream bars were furnished by faculty.



With a one and a two, Leota Elder keeps the band together.



Sally A tcheson directs, Donna Rush sings during Christmas Cantata.

## Monday



Reverend Gary Appleton of the United Methodist Church is greeted by Gary Masters, vice-president.

## Tuesday



Father Hall of St. Charles Catholic Church and Arlen Ruhnke posed for pictures after Father Hall's message.

## Wednesday

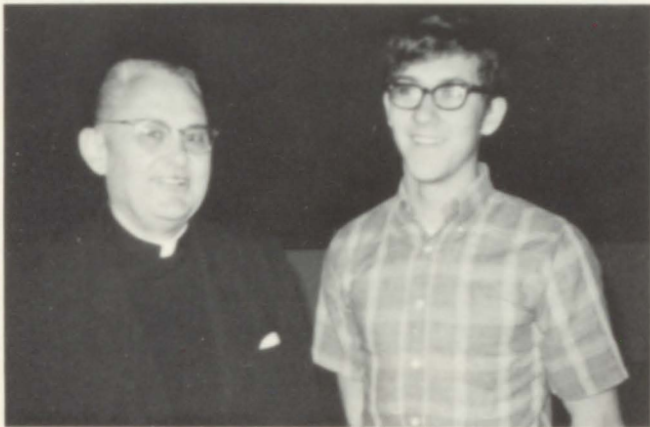

President Tom Brun introduced Pastor Hull of St. John's Lutheran Church to THS students.

# Christmas Services Presented By Key Club

## Thursday



Key Club member Kenny Reder thanked Reverend Biggs of the First Christian Church for Thursday's talk.

## Friday



Reverend Leroy Davis of the First Baptist Church had lunch, as the other ministers did, at THS after speaking.





Home Economics I girls greeted dancers.



## Sno- Ball Almost Wasn't



The "punch" line---



So, THIS is what the big guys tell about.



"My Wife! Where?"

# One Act Play Receives



With a sharp tongue, Grandma exalts the advantages of indoor plumbing over and above such notions as pianos and tractors.



Behind! the scenes, a stitch in time saves (?) the play.



John and Martha face problems of a poor farm family who can't afford bread let alone luxuries such as pictures, books, or music.

## "Bread" is Chosen

The play was first presented at the K-36 League One-Act Play Festival where, under the direction of Janice Ashley, the cast received the second place plaque. Next the play was entered in competition at Emporia in the District Speech and Drama Festival. With the aid of an imported chicken, the play earned a 1 rating. This rating gave the cast the right to schedule the play for presentation at the State Speech and Drama Festival. At the state level, a 2 rating was received.



Cast: Donna Rush, a younger daughter; Pat Harris, John's mother; Ruth Burkhart, a blind daughter. Back: Roger Guier, the wayward son Jim; the cackle (Karen Bauman); Dwayne Schoenfelder, John the farmer; and Renee Hoffman, his wife Martha.



Stella, blind since the age of three, has been saving her money to buy braille books. She gives up her savings for the tractor.





It was a tough test as candidates drove nails, sawed 2x4's and answered farm-type questions. John Nemann, Steve Kostman and Gaylord Owens held things steady for the amateurs.



## Queen Marcia Reigns Over F.F.A. Dance

The annual FFA Barnwarming Dance was held January 25 at the Troy Armory. Marcia Whetstine was crowned Sweetheart queen of the occasion by President John Neumann. Amid bales and piles of hay, guests danced to the music of "The Doormen."



Candidates: Donna Winkel, Pat Harris, and Connie Kline with escorts.



Makes you tingle all over, doesn't it?



I'd like you all to meet my friend from out back.

## This Is the Life



This institutional environment fails to challenge my acumen.



Some have it—some don't.



After something like six months of hard, uninterrupted work, the more deserving THS students enjoyed a break in the routine. They made the most of Hobo Day and went all out by dressing to the hilt as hobos and bums. This was another of the intellectually rewarding activities sponsored by the Student Council.



# Queen



## Queen Pat Harris

Escorted by  
Donald Clary



Attendant Bev Ross



Attendant Bev Engemann

# of Courts



All eyes were turned toward Pat as the announcement of the 1969 Queen was made. There followed a long, long silence as she received her crown and roses.



The crowning ceremonies were the high points of the evening.



John Simpson and Brenda Meng performed without error.

## Action Begins

Escorts Ron Masters (below) and Kenny Reder (at right) had the honor of the first dance with queen attendants.







In yonder days Pappy Popoff went "skunk huntin' and accident'ly shot Paw Fry. During the feud that ensued, Mammy Popoff was killed. But Mountain Maggie brought the families together again with the help of Aunt Harry Hornhonker and a few "herbs."

## Clyde and Company Rule the Roost!!



Cast—Front: Bary Thomas. First: Shannon Cook, Cathy Grable, Connie Kline, Teri Reder. Second: Jim Adams, Janie Gray, Vicki Foley, Cathy Buch, Susan Duncan, Claudia Triplett. Third: Paul Greaser, John Turpin, Jeff Boeh, John Elder, Gary Masters, Ted Smith. Back: Mike Gardner, Arlen Ruhnke, Mike Hurtig, Roger Losson, Ray Davies. Director was Mrs. Sherman Ashley.

The Fry cabin was the "sight" for the end of the Fry-Popoff feud and the yearly hitchin' ceremonies. With square dancing and hillbilly music, wedding festivities began. "Stamp your feet and clap those hands." Ol' Mike "McGarnener" gave a short ren-



Now, I think these two go together like this.





Rosie Belle would rather shoot Popoffs than cook. Clem was too lazy to do either. And Clyde "Turpin" (the rooster) was the best.



The "kids" got together before the hitchin' started. To be hitched were Willie and Emmy, Izzie and Becky Mae, Clem and (?).



rendition of "Good Ol' Mountain Dew" with the help of the Hickory Hollar Jug Band. Then Elder Jonnie and Izzie joined. Mike for a bit of "Sippin' Cider." Of course, a bit of "Jeff-foolery" took place too.



A little "love potion" were necessary to get Maw and Pappy together and to calm down Rosie Belle, but it were all done and, with Mountain Maggie on guard, Preacher Jim began, "Dearly beloved . . . ." "I'm so dizzy," sighed Rosie Belle. And Zeke was almost married.



Sure gittin' tired o' paint'n stripes.







The Junior and Senior Prom was April 19, 1969, 6:30 P.M.



# 1969 Prom Borders



President Leonard Gaul of the USD No. 429 school board sat at the head table during the banquet along with Pat Harris who gave the response from the seniors. Toastmistress Vicki Foley guided the evening's festivities. Gary Masters, junior class president, issued the welcome. The meal was catered by the junior's mothers. Music for the prom was provided by the "Dynamics."



Nothing, not even formals, slows these kids down.

## On "The Edge of Reality"







Keith poses for pictures with the Kellers.



Trophies were the order of the evening.

## T-Club Gets and Gives



Victim number 7.



This year at the annual Athletic Banquet the first presentation of the Tommy Keller Trophy was made to Keith Winder. The award will be made

each year to the football player who has made the most tackles in that year. It will be presented in memory of Tom who set the present record of tackles at Troy High School. Gary Davies, whose idea it was to give the trophy, introduced Mr. Keller who then presented it.



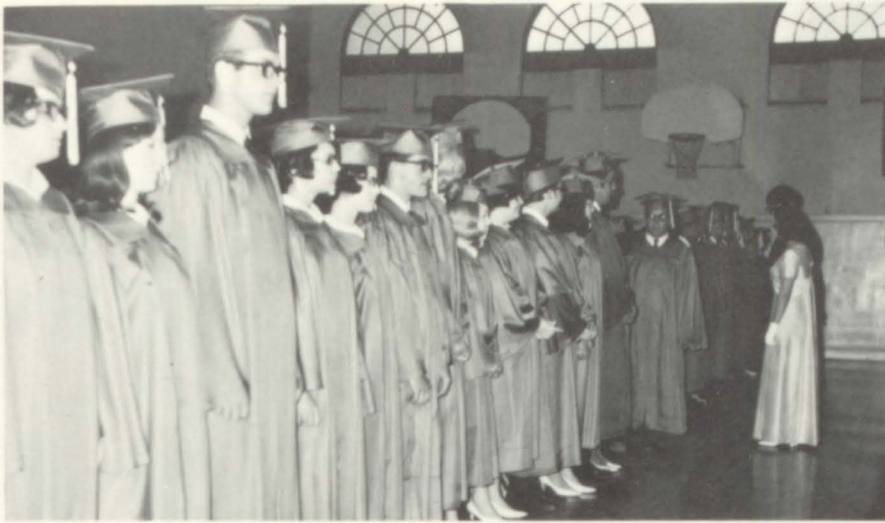

Seniors form line for recessional: Léota Elder and Sally Acheson, (pictured above right) played the traditional piano duet of "Pomp and Circumstance."

# Baccalaureate Begins Seniors' Week



Baccalaureate services were held for the seniors on May 8, 1969. Top boy and girl of the junior class, Vicki Foley and Mike Gardner, led the seniors in the processional. (Bottom left.)

Principal Crosley introduced Reverend Robert Biggs, who gave the address; Reverend Gary Appleton gave the invocation and benediction. (Pictured below.)

Following Commencement on Tuesday night, the seniors left for the Ozarks for four days of play.





# Graduation

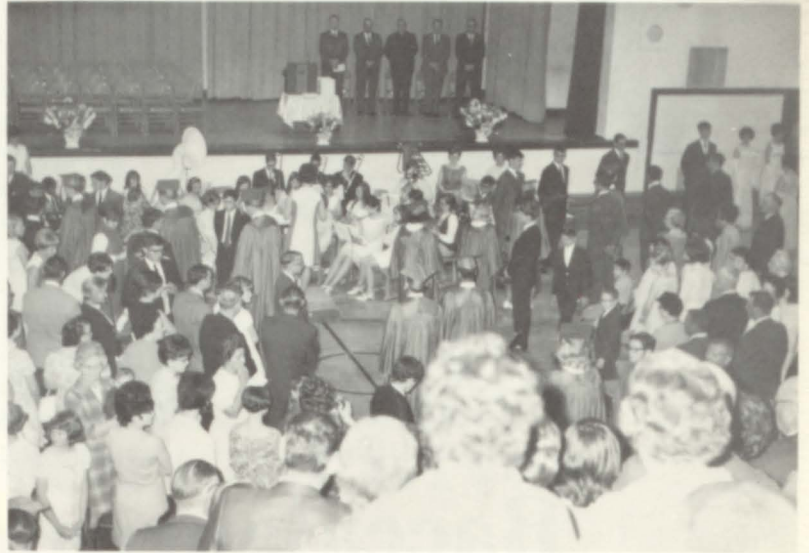
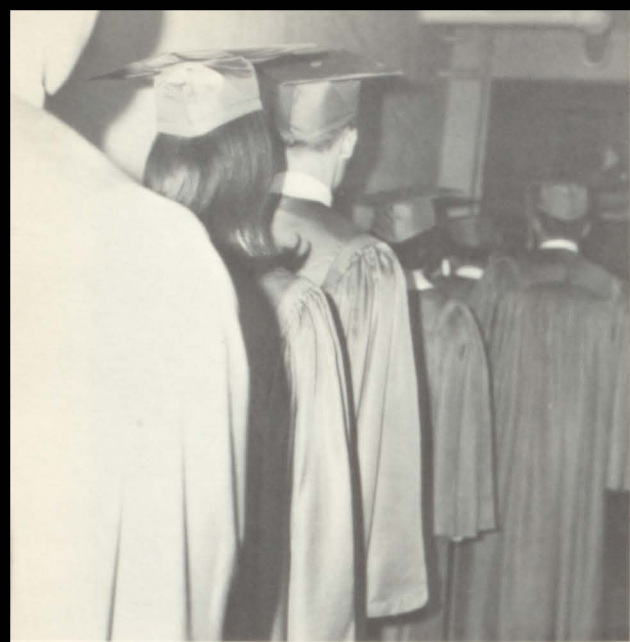

## Is Only a



Graduation as a commencement seems especially true when the future plans of the graduates are considered. There is college to look forward to for some; jobs or marriage, for others. Commencement night may have ended an important phase of growing up, but it has begun so many more new ones. Graduation is not the end, it is and always will be a beginning.



## Beginning

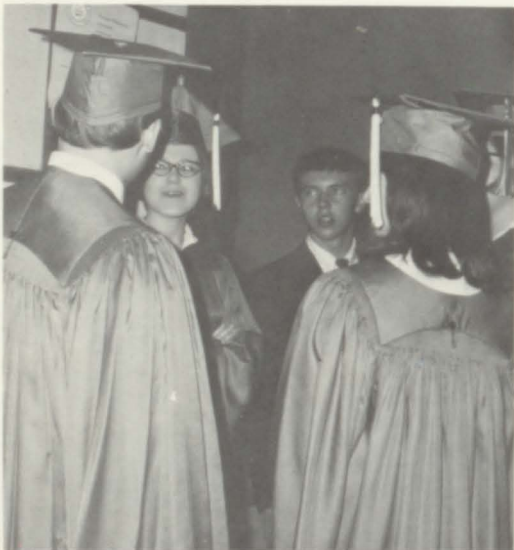

Graduation night started off with the band giving a short concert. The juniors led the seniors while the band played "Pomp and Circumstance". The thirty-one seniors all wore blue caps and gowns instead of the traditional blue and white. The speaker was William Robey from the Mount in Atchison. His speech was titled "With Interest". The seniors were presented their diplomas by Raymond Gaul, school board president. After marching off the stage the graduates formed a receiving line. A dance was held later, sponsored by the American Legion Auxiliary.



# SPORTS



*Sports is a big part of Trojan life, but they haven't come up with an updated idea of the Trojan horse to outwit the foe yet.*

RHG



# Trojans Display



Co-Captain  
Keith Winder



Co-Captain  
Ronnie Masters



Front: Manager T. Morey, G. Simpson, R. Karns, M. Pennell, R. Shelton, G. Sutton, R. Los C. Neeland, K. Reder, G. Davies. Back: Coach Dannevik, R. Clary, B. Thomas, J. Boeh, M.

## Scores

Troy	18	Breckenridge	20
	6	Horton	26
	20	Elwood	14
	7	Centralia	20
	6	Wathena	48
	22	Highland	27
	0	Sts. Peter & Paul	33
	8	Easton	40



Coach Dannevik records game statistics!!

# Tough, Fighting Spirit, but—



son, T. Clary, M. Thornton, D. Prawl, D. Winder, Manager D. Foley. Middle: P. Greaser, D. Fenley, M. Meier, G. Masters, T. Miller, K. Winder, Gaither, A. Ruhnke, T. Bruns, D. Schoenfelder, D. Johnson, J. Edwards, J. Turpin, J. Elder, R. Masters, Coach Harrington, Coach Crosley.



"What the h—are you doing out there?"



"Well,—maybe they'll do better next time."





Front: Ronnie Masters, Dwayne Schoenfelder, John Elder, Keith Winder, Mike Meier, Russell Clary, Jeff Boeh. Middle: Kenny Reder. Back: John Turpin, Doug Johnson, Marvin Gaither.



Carl Neeland



Keith Winder

## Even the

The Trojan A-team had a difficult season this year—winning only one game against Elwood. Despite their continuing losing streak the Trojans pushed on many times showing that they still had that champion style once attributed to the Trojans. Many factors make up a winning team and there was no doubt that the Trojans could win. They had the ability and the capable leadership of Coach Crosley.



Front: Ronnie Masters, Russell Clary, John Elder, Keith Winder, John Turpin, Kenny Reder. Middle: Gary Davies, Mike Meier, Paul Greaser. Back: Russell Karn, Marvin Gaither.



Gary Davies



Kenny Reder



Ronnie Masters

# Great Fail

The football year started with injuries. Tom Bruns was the first casualty being injured in practice before the first game. Bruns played only three games before his knee kept him out for the season.

Dwayne Schoenfelder was taken to the hospital at Horton with a back injury, and a later injury in the Elwood game put him out for the season, too.

Gary Masters cracked a bone above his knee in the Wathena B-Team game.

This stopped football play for him.

A knee injury, which occurred during a blocking drill in practice, put Keith Winder out of three games.

Marvin Gaither suffered a jammed foot at the Highland game but spent three weeks on crutches afterwards.

Both Ted Miller and Carl Neeland went out in the Wathena game with ankle injuries.

In all, it was a tough year for the Trojans.



Jim Edwards



Tom Bruns



Dwayne Schoenfelder



Doug Johnson





A-team—Front: Coach Crosley, B. Thomas, M. Gaither, K. Reder, R. Masters, A. Ruhnke, Manager M. Meier. Back: Manager R. Clary, G. Davies, D. Clary, K. Luedke, J. Boeh, J. Turpin, K. Winder, P. Greaser, Manager J. Elder.

## Victory Evades Trojans

### Scores

51	Horton	81
51	Wetmore	76
53	Elwood	101
50	Midway	62
52	Centralia	72
38	Highland	58
50	Wathena	89
34	Sts. Peter & Paul	60
67	Elwood	62
32	Midway	57
57	Midway	74
65	Centralia	93
48	Highland	50
63	Wathena	78
74	Morrill	82
48	Sts. Peter & Paul	86
48	Wathena	89



Coaches consult with scorekeeper, Sherman Ashley.



B-team—Front: G. Sutton. V—T. Speaks, T. Clary, T. Pierce, K. Ludke, J. Boeh, J. Turpin, D. Winder, D. Fenley, R. Loss Greaser. Managers: R. Clary and J. Elder. Coach Dannevik.

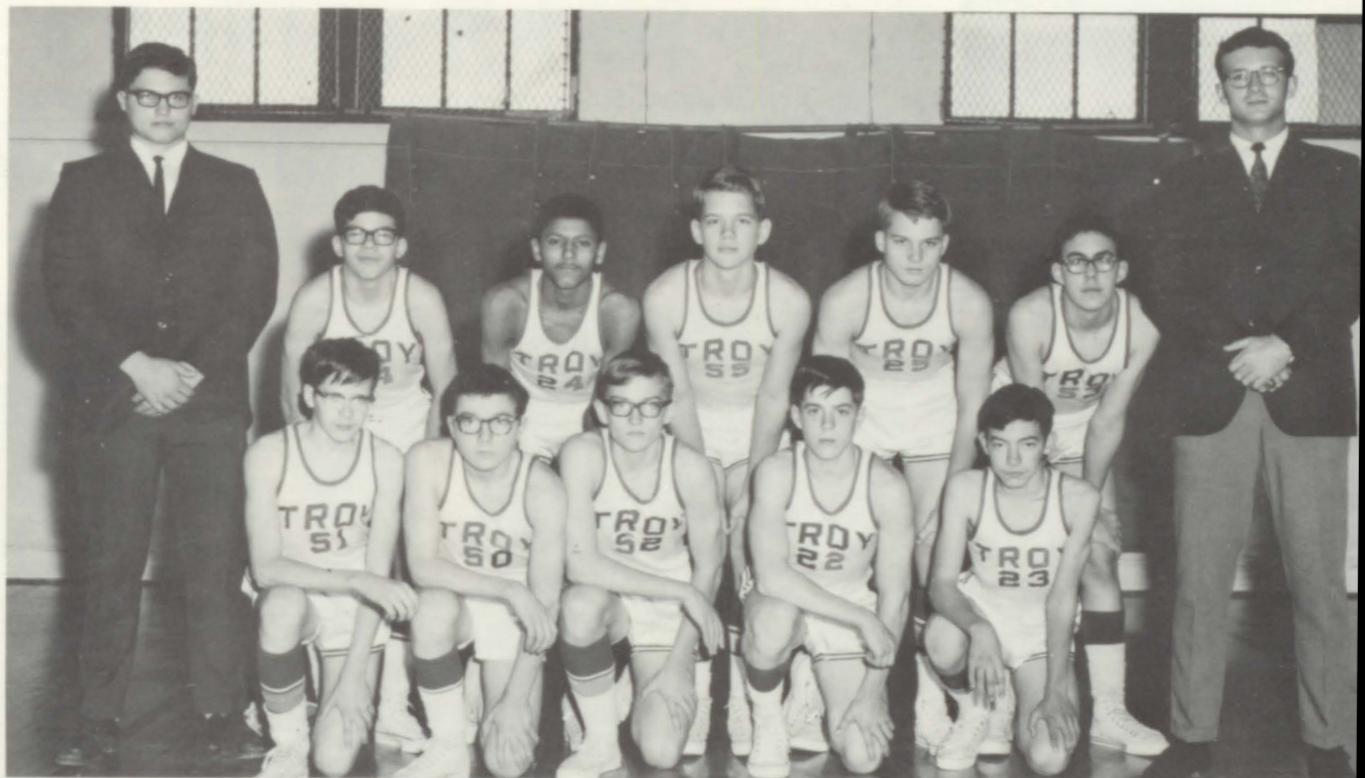

Freshmen—Front: D. Jorgenson, G. Davies, B. Patton, G. Sutton, D. Simpson. Back: Manager R. Clary, T. Dean, M. Pennell, D. Fenley Clary, G. Simpson. Coach Bill Roche.





Ronnie Masters  
1,2,3,4

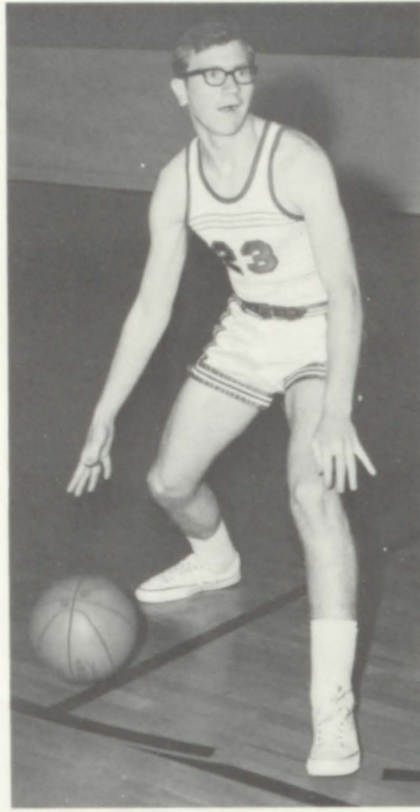

Kenny Reder  
1,2,3,4

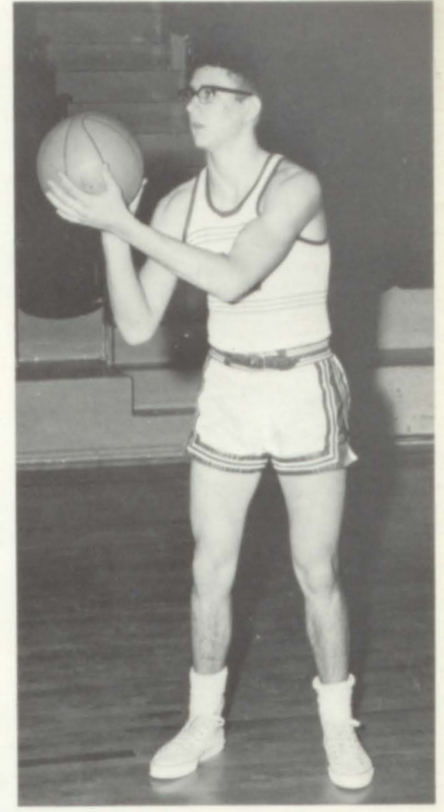

Marvin Gaither  
1,2,3



End of a well-played game, but a loss . . .

## Lettermen Return to Spark Team Effort

The Trojan Basketball Squad started the season with only three returning lettermen but ended with eight more. It was a year for seasoning new talent for more promising years ahead. A hustling group of juniors with a good sophomore backed the experienced seniors in some well-played games. Against an ever-present height advantage, the squad worked heroically from defeat to defeat. The high moment of the season was the win over Elwood during the second night of the league tournament at Highland.



Ronnie goes for a free throw against Elwood.



Just a little further . . . . .



It's a toss-up . . . . .





Front: T. Speaks, G. Sutton, G. Simpson, T. Pierce, R. Sharp, M. Pennell. Middle: K. Winder, T. Miller, D. Fenley, D. Winder, G. Masters, R. Losson, F. Wiedmer. Back: Coach Harrington, J. Boeh, A. Ruhnke, M. Gaither, R. Masters, R. Olary, A. Asst. Coach Roach.

## A Mighty Effort by a Mighty Few

Sixteen Trojans participated during the 1969 track season. The squad started with only four returning lettermen but ended up with nine lettering.

The track season was highlighted by the Troy Invitational in which seventeen schools participated. The Trojan mile relay team (pictured at right) consisted of Gary Masters, Marvin Gaither, Roger Losson, and Ronnie Masters.







The K-36 Freshman meet was held at Troy. Both Mike and Gary competed.

## THS Boys Work Hard on Track Squad



The pole vault man to beat was Gary Masters.



Coaches and trackmen watch events at Highland meet.

## Wrestling Takes Skill and Muscles



A weight lifting program is essential.



Ted and Rick get set for another bout.

# 72



*These Freshmen have survived their first year of Troy High School. With a little luck, they can possibly live to be Seniors.*





Mr. Harrington, Freshman sponsor, makes a point clear in class meeting.

## Ninth Graders Take on High School Look

Because they were not able to carry on money-making projects, each member of the Freshman class was assessed a one-dollar dues for the class treasury. Mr. Harrington took on the responsibility of sponsoring the Freshmen for the 1968-69 school year. Signs point to a more active year for them as Sophomores next year.



Nancy Boeh  
Tom Boeh  
Ruth Burkhart  
Ted Carpenter



Tim Clary  
Debbie Crosley  
Gerald Davies  
Tom Dean

Pictured on division page from front: Gary Sutton, pres.; Bill Patton, V.-pres.; Sharon Whetsline, sec.; Barbara Jeschke, treas.; Ruth Burkhart, rep.



Jack DeVault  
David Fenley  
Vickie Franken  
Kay Grable



Pam Hull  
Barbara Huss  
Barbara Jeschke  
Dennis Jorgensen



Clayton Mattox  
Steve Miller  
Eula Owens  
Sherry Parker



Bill Patton  
Mike Pennell  
Mary Pierce  
Pam Ptomey





Ricky Shelton  
 David Simpson  
 Gary Simpson  
 Ricky Simpson



Lynn Stewart  
 Gary Sutton  
 Susan Thompson  
 David Tucker



Linda Watkins  
 William Weese  
 Sharon Whetstine  
 Debbie Whittaker



David Wiedmaier  
 Donna Winkel

# 71

ENGLISH II



*No, they're not half through,  
they're just half started.*



# Class of '71 Strives for Leadership



Virginia Winkel, pres.; Sara Booth, rep.; Dennis Culp, vice-pres.; Glenda Ruhnke, treas.; Rosa Rhnke, sec.



Nick Dannevik, sponsor, relaxes in spare moment.



Well, what do you think?

The biggest moment of the Sophomores' year was in April, when they ordered their class rings. The class also held a bake sale and a car wash as money-making projects.

Nick Dannevik was the only sponsor of this group of students.

## Large Sophomore Class Shows Determination



Linda Albers  
Rex Ashworth  
Gary Barnthson  
Gene Boeh



Julie Boeh  
 William Boeh  
 Sara Booth  
 Patty Buch

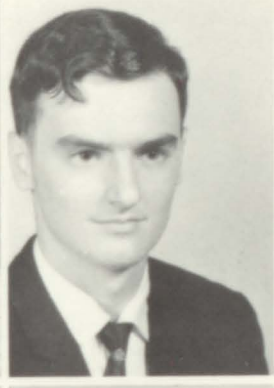
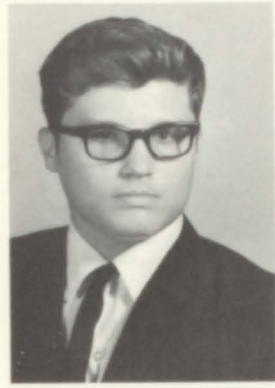

Russell Clary  
 Dennis Culp  
 Billie Dawe  
 Terry Dishon



Roselyn Drake  
 Clifford Ernzen  
 Eddie Eylar  
 Marilee Gaither



Barbara Gardner  
 Debbie Gardner  
 Suzan Harris  
 Sheila Hegarty



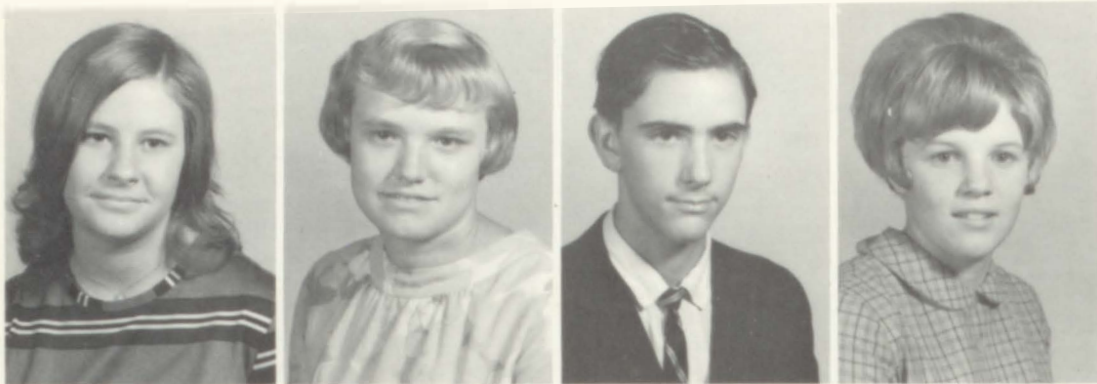

Renee Hoffman  
 Penny Horner  
 Jerry Jackson  
 Pam Jones



Mark Jorgensen  
 Russell Karn  
 John Keller  
 Ricky Klaus

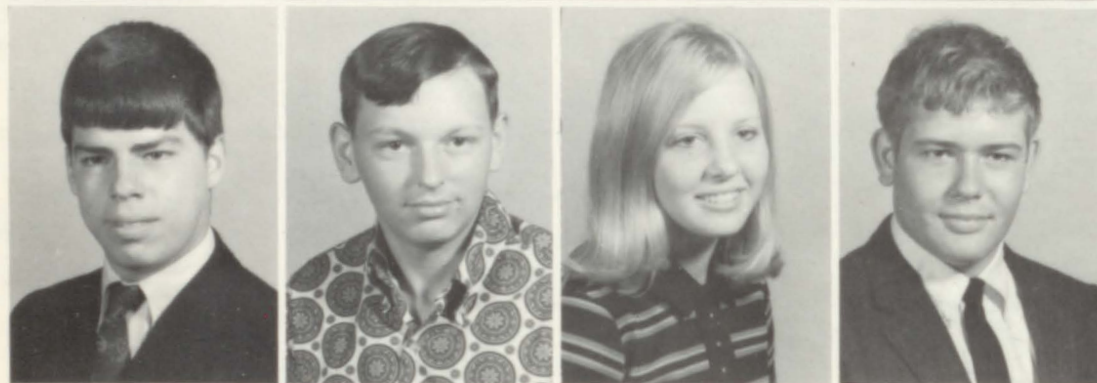

Kent Luedke  
 Bill McNemee  
 Cindy Middleton  
 Ted Miller



Dale Miner  
 Vachel Murphy  
 Jane Neumann  
 Shirley Norris



Dennis Peden  
Dow Pierce  
Tom Pierce  
Doyle Prawl



Pat Reeder  
Glenda Ruhnke  
Rosa Ruhnke  
Carol Scholz



Ronnie Sharp  
Jackie Simpson  
Mark Smith  
Tom Speaks



Lynda Tetlow  
Mike Thornton  
Vivian Weese  
Marcia Wetstine





Steve Wiedmaier  
Diane Winder  
Donald Winder  
Virginia Winkel



Bette Clouser  
Rita Peterson



Everything OK, boys?



A typical class meeting!



Oh boy . . . another Biology film!

70

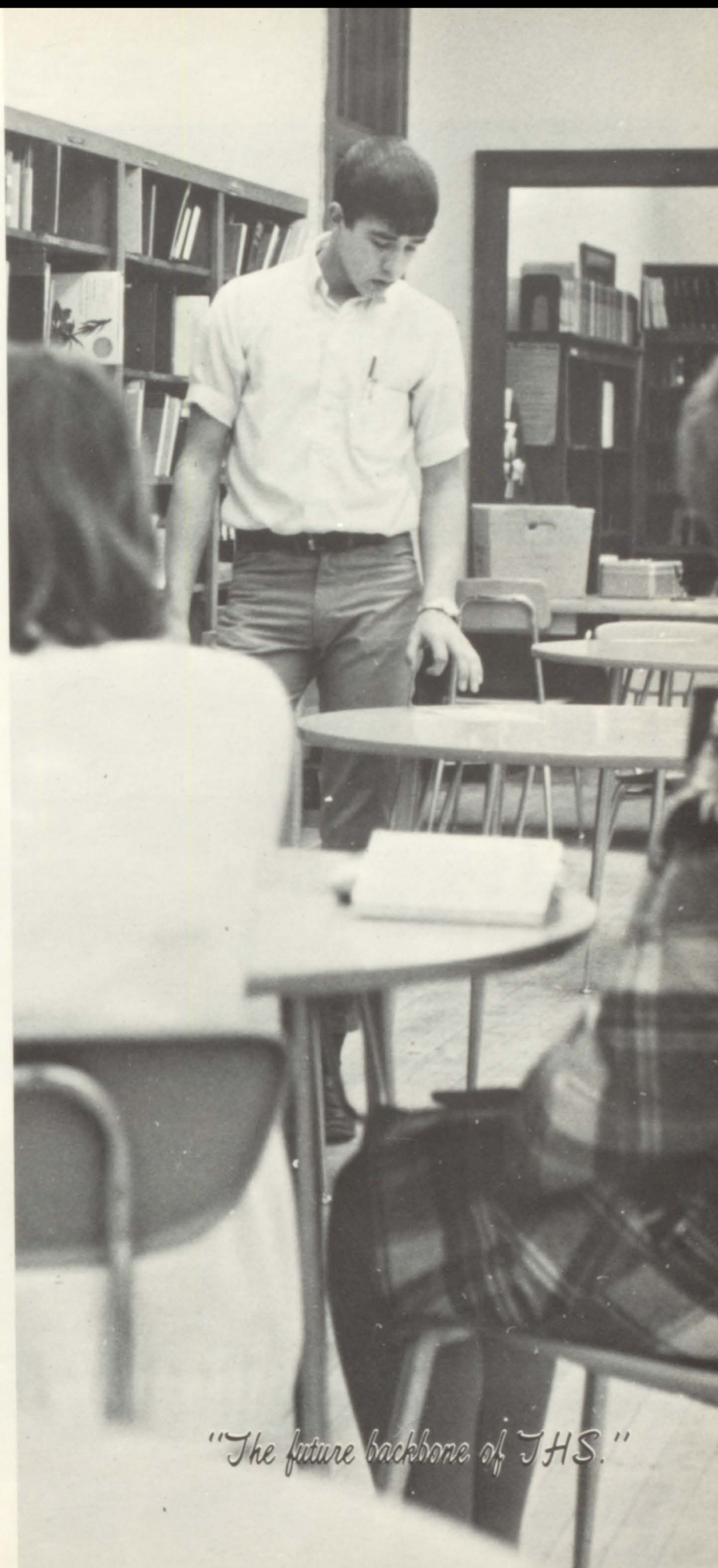

*"The future backbone of JHS."*

RSC





Seated: Connie Kline, sec. Standing: Marvin Gaither, tres.; Gary Masters, pres.; Bary Thomas, vice-pres.



Sponsors: Mr. and Mrs. Marvin Creager.

## Juniors Lead Busy Year

The Junior class, under the sponsorship of Mr. and Mrs. Creager, were active this year. The class play held in March was a success with over \$280 in receipts. Next came the Junior-Senior Prom in April. Other activities were a chili supper and supervision of the concession stand at ball games.

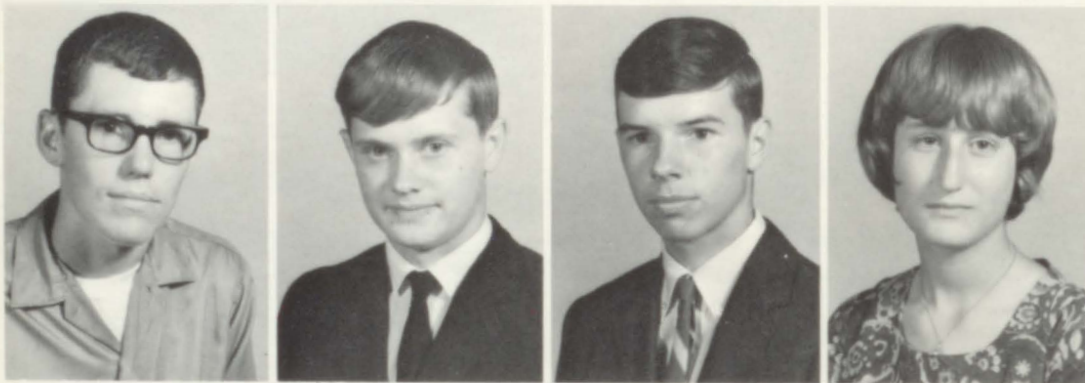

Jim Adams  
Jerry Anderson  
Jeff Boeh  
Cathy Buch



Shannon Cook  
Ray Davie  
Carla DeVault  
Susan Duncan



John Elder  
Dennis Foley  
Vicki Foley  
Marvin Gaither



Michael Gardner  
Cathy Grable  
Jane Gray  
Paul Greaser



Mike Hurtig  
Connie Kline  
Steve Kostman  
Roger Losson



Gary Masters  
Mike Meier  
Gaylord Owens  
Rodney Parker



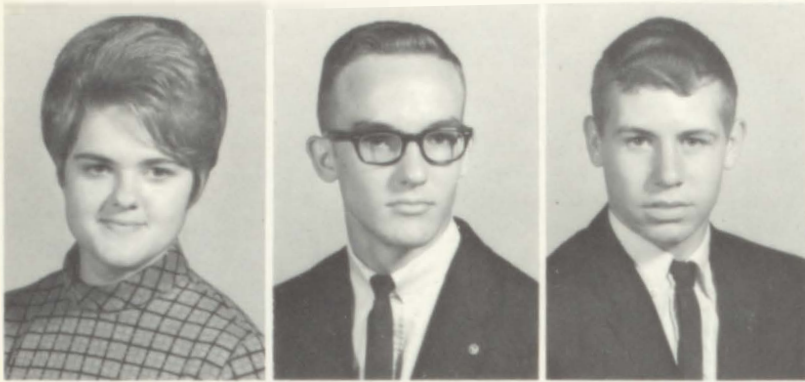

Teresa Reder  
Arlen Ruhnke  
Mike Simpson



Ted Smith  
Bary Thomas  
Claudia Triplett

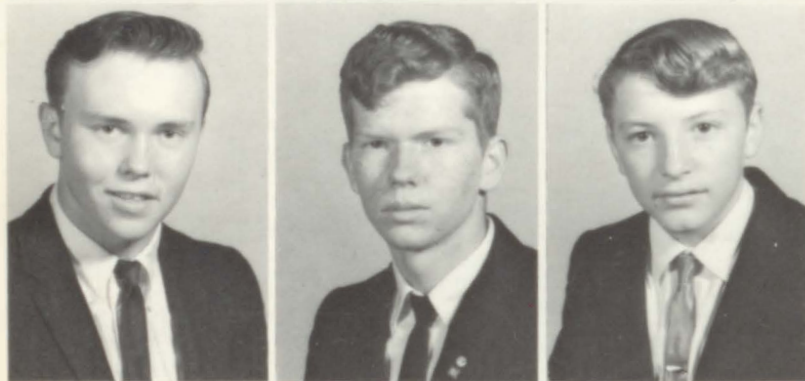

Jim Tucker  
John Turpin  
Ronnie Watkins



Where's my help?



Now . . . . a quarter (?)



What can we say?



*As the Seniors of Troy High School leave these halls for the last time, they will always have a part of this school with them, and the school, a part of them.*





Seated: Tom Morey, sec.; Joyce Stewart, tres. Standing: David Penny, rep.; Pat Harris, pres.; John Neumann, vice-pres.

## Seniors End Successful Year

The 1969 graduates of THS, having made enough money to see them through to graduation, sat back and enjoyed their final year at THS. They had a successful Senior Play in November, held the traditional Senior Carnival in January, and went to the Ozarks for their Senior Trip.



This year, as in previous years, the Class of 69 had a new set of sponsors, Mr. Bill Foster and Mr. Ed Heinen.



**Daniel Albers**



**Thomas Eugene  
Bruns**



**Peggy Campbell**



**John William  
Chapple**



**Deborah Gay Clary**



**Donald Clary**



**Donna Kay Clary**



**Gary Neil Davies**



**James Ryland  
Edwards**



**Beverly Jean  
Engemann**



**Lynette Marie  
Ernzen**





**Virginia Ann Gray**



**Roger Lee Guier**



**Patricia Ann Harris**



**Sandra Mae  
Hoffman**





**Michael M. Jackson**



**Douglas Wayne  
Johnson**

**Dorothy Jean  
Manthe**



**Ronald Gale  
Masters**

**Carol Jean  
Middleton**



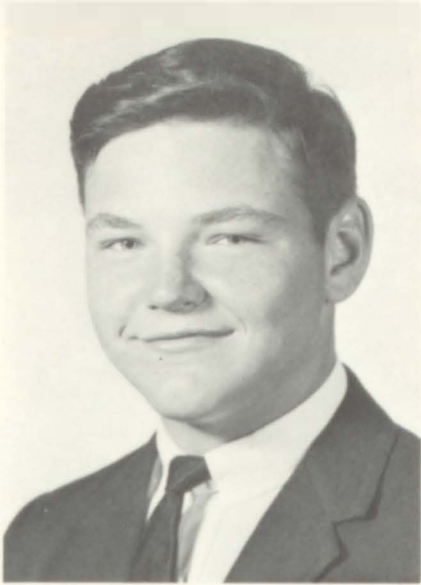

**Tommy R. Morey**



**Valita Kay  
McNemee**



**Carl A. Neeland**



**John N. Neumann**



**David Garel Penny**



**Kenneth Ray Reder**



**Beverly Ann Ross**

**Donna Kay Rush**



**Dwayne A.  
Schoenfelder**

**Paul Smith**



**Joyce Ann Stewart**



**Kenneth Allen  
Thornton**



**Archie Tucker**



**Frank Wiedmer**



**Keith A. Winder**

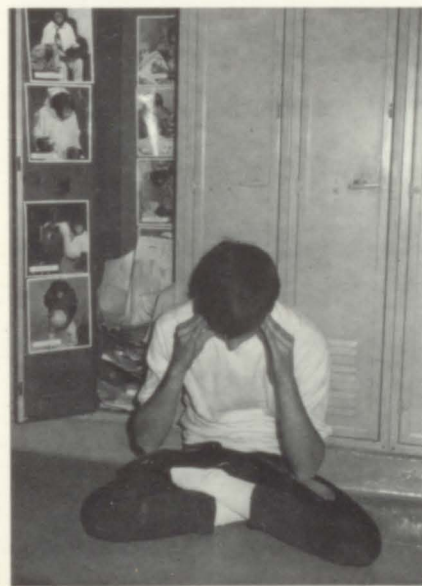

**Kenneth A. Winder**



# Seniors Invade

May 21-



# Ozarks

25, 1969





## Senior Directory

ALBERS, DANIEL—Stud. Co. 4; Class vice-pres. 3; Key Club 3,4; treas. 3; T-Club pres. 4; FFA 1,2,4; F'B 1,2; BB 1,2.

BRUNS, THOMAS EUGENE—Class pres. 2; Key Club 2,3,4; pres. 4, vice-pres. 3; T-Club 1,2,3,4; Jr. Play; Sr. Play; F'B 1,2,3,4; BB 1,2,3; Track 1,2,3; Kayette cheerleader 2,3; king candidate 1,4.

CAMPBELL, PEGGY—Lang. Club 1,2,3; Pep Club 1; Kayettes 1; Chorus 1,2.

CHAPPLE, JOHN WILLIAM—Class sec. 2; Key Club 2; Band 1; Paper 4; BB 2.

CLARY, DEBORAH GAY—Class rep. 2; Pep Club 1,2,3,4; vice-pres. 4; Cheerleader 2,3; Kayettes 3,4 board 4; Lang. Club 1,2,3,4; Librarian 3,4; Jr. Play; Paper 2,3,4.

CLARY, DONALD—Stud. Co. 1; Boy's State Alt.; T-Club 3,4; Lang. Club 4; Jr. Play; Sr. Play; F'B 1, BB 1,2,3,4; Am. Legion Award alt.; I-Dare-You Award.

CLARY, DONNA KAY—Pep Club 1,2; Cheerleader 1,2; Lang. Club 1,2,3; Yearbook 1; Chorus 1,2,3,4; Band 2,3; Sr. Play; Homecoming Queen 4.

DAVIES, GARY NEIL—NHS 4; vice-pres. 4; Boy's State; Yearbook 4; Jr. Play; Sr. Play; K-36 Leag. Play 3; T-Club 3,4; F'B 1,2,3,4; BB 1,3,4; Track 1,2,3; Kayette Cheerleader 4; Perfect attend. 4 years.

EDWARDS, JAMES RYLAND—California 1,2, Sr. Play; Band 3,4; vice-pres. 4; FB 4; Track 3; Wrestling 4.

ENGEMANN, BEVERLY JEAN—Stud. Co. 2; Lang. Club 1,2,3; sec. 3; Pep Club 1,2,3,4; Cheerleader 1,2,3,4; head 1,2,3; Kayettes 1; Jr. Play; Sr. Play; Librarian 4; Chorus 1,2,3,4; FFA Sweetheart 3; Homecoming Att. 4; Basketball Att. 4; Apple Blossom Cand. 4.

GRAY, VIRGINIA ANN—Lang. Club 1; Pep Club 1,2,3,4; pres. 4, Yearbook 3,4; Chorus 1,2,3,4; Twirler 2; Sr. Play Stud. Dir.; BB 2.

GUIER, ROGER LEE—Class rep. 1; Yearbook 2,3,4; Band 1,2; Chorus 1; Jr. Play; Sr. Play; K-36 League Play 4; Paper 4.

HARRIS, PATRICIA ANN—NHS 4; Girl's state; Class pres. 4; vice-pres. 2; treas. 3; Pep Club 1,2,3,4; sec. 4; Yearbook 3,4; Jr. play; Sr. Play; K-36 Leag. Play 4; Chorus 1,2,3,4; FFA Att. 2,4; Basketball Queen 4; BB 3; Track 3; Betty Crocker Award 4; Crisco Trophy 4; Am. Legion Award; Outstanding Teenager of America 4; Salutatorian.

HOFFMAN, SANDRA MAE—NHS 4; Girl's State; Stud. Co. 1,2,3,4; pres. 4; camp 3; Class pres. 1,3; Lang. Club 2,3,4; pres. 3; Pep Club 1,2,3; Cheerleader 3; Kayettes 1,2,3,4; treas. 3; board 2,3; camp 2; FB 1,3; co-capt. 3; escort 3; Yearbook 1,2,3,4; co-editor 4; camp 3; Jr. Play; Sr. Play; K-36 Leag. Play 2; Librarian 3,4; Chorus 1,3; Band 1,3; Twirler 3; Paper 2,4; I-Dare-You Award.

JACKSON, MICHAEL M.—FFA 2,3,4; Band 3; Chorus 1.

JOHNSON, DOUGLAS WAYNE—T-Club 2,3,4; FFA 2,4; FB 1,2,3,4; BB 1; Track 1,3.

MANTHE, DOROTHY JEAN—Atchison 1,2; Lang. Club 3,4; vice-pres. 4; Paper 3.

MASTERS, RONALD GALE—NHS 4; Boy's State; Stud. Co. 2,4; vice-pres. 4; Class sec. 3; Key Club 2,3,4; T-Club 3,4; FFA 1,2,3,4; vice-pres. 4; sentinel 3; Chorus 1,2,3,4; FB 1,2,3,4; co-capt. 4; BB 1,2,3,4; Track 1,3,4; Kayette Cheerleader 4; King Candidate 4; All-Around Athlete 4; Am. Legion Award.

MIDDLETON, CAROL JEAN—NHS 4; sec. 4; Stud. Co. 4; Yearbook 2; Sr. Play; Lang. Club 1,2,3,4; sec. 4; treas. 2; Kayettes 2,4; board 4; Librarian 2,3; Pep Club 2; Band 1; Paper 3,4; editor 4, camp 3.

MOREY, TOMMY R.—Wathena 1,2,3; Class Sec. 4; Chorus 4; FB 4.

McNEMEE, VALITA KAY—Kayettes 3,4; board 4; Lang. Club 2,3,4; Yearbook 3,4; Sr. Play; Pep Club 1,2; Band 3; Chorus 1,3; Paper 4.

NEELAND, CARL—Lang. Club 3; Chorus 3,4; Paper 3,4; T-Club 1,2,3,4; FFA 4; FB 4; Track 1,2,3.

NEUMANN, JOHN N.—NHS 4; Class Vice-pres. 4; FFA 1,2,3,4; pres. 4; treas. 3; St. Benedict's Scholarship.

PENNY, DAVID GAREL—Class Treas. 1; rep. 1,4; Yearbook 3,4; sect. edit. 3,4; Sr. Play; Librarian 4; Band 1,2,3; Chorus 3,4.

REDER, KENNETH RAY—Stud. Co. 2; Chorus 1,2,3,4; Paper 4; Key Club 2,3,4; treas. 3; T-Club 2,3,4; sgt. at arms 4; FB 1,2,3,4; BB 1,2,3,4; escort 4; Track 1,2,3; Outstanding Basketball Trophy 4.

ROSS, BEVERLY ANN—NHS 4; Class Sec. 1; Cheerleader 1,2,3,4; camp 4; Sr. Play; Jr. Play; Kayettes 3,4; pres. 4; board 3,4; FB 4; capt. 4; escort 4; Pep Club 1,2,3,4; Band 3; Chorus 1,2,3,4; Homecoming Att. 4; Basketball Att. 4; FFA Sweetheart Att. 1,3; Am. Legion Award Alt.; Outstanding Teenager of America 4; Valedictorian.

RUSH, DONNA KAY—Yearbook 3,4; Sr. Play; Pep Club 1,2,3,4; treas. 4; Chorus 1,2,3,4; BB 4; K-36 Leag. Play 4.

SCHOENFELDER, DWAYNE A.—Stud. Co. 4; Sr. Play; Chorus 1,2,3,4; Paper 4; T-Club 2,3,4; FFA 1,2,3; sec. 3; FB 1,2,3,4; K-36 Leag. Play 4; Kayette Cheerleader 4; King Att. 4. Outstanding Dramatics Award 4.

SMITH, PAUL—Chorus 1; FFA 4; FB 1,2; BB 1.

STEWART, JOYCE ANN—NHS 4; Class Treas. 4; Yearbook 2,3,4; co-edit. 4; Sr. Play; Jr. Play; K-36 League Play 3; Kayettes 1,2,3,4; board 2,3; Librarian 4; Pep Club 1,2; Chorus 1,2,3,4; Paper 4.

TUCKER, ARCHIE—Stud. Co. 3; FFA 4.

WIEDMER, FRANK—Chorus 1; FFA 1,2,4.

WINDER, KEITH A.—Stud. Co. 4; Yearbook 4; chorus 1,2,4; Paper 4; T-Club 2,3,4; vice-pres. 4; FB 1,2,3,4; co-capt. 4; escort 4; BB 1,2,3,4; Track 1,2,3,4; Outstanding Defensive Football Player 4; Tom Keller Award 4.

WINDER, KENNETH A.—NHS 4; pres. 4; Boy's State; Stud. Co. 4; sec.-treas. 4; camp 3; Class Vice-pres. 1; treas. 2; Lang. Club 1,2,3,4; vice-pres. 3; Band 1,2,3,4; Chorus 3; Key Club 2,3,4; convention 3; Elks' Award 4.

# AWARDS



*Every year the students work, and depending on how hard they work, they are rewarded. Special moments of the school year include awards that show appreciation of their intelligence and capabilities.*





## Students Excel in Fine Arts

Music soloists and ensemblists (pictured above) who took music to state contest

Music soloists and ensemblists (pictured above) who took music to state contest received recognition and awards for their efforts from Mrs. Sally Acheson and Mrs. Leota Elder.

Cathy Grable achieved a I rating on the oration she took to District Speech Festival and received an oratory medal from Mrs. Ashley.

The play cast of the one-act play (below right) was also awarded, and one of its characters in particular. Dwayne Schoenfelder, performing in both senior play and one-act play, received an outstanding dramatics award.



Mrs. Ashley gives a dramatic award to Dwayne.





Roger is commended for a job well done, and Ronnie receives a trophy from the T-Club.

# Trojan Boosters Award Effort



Booster Club trophies were given to Kenny Reder (left) for outstanding basketball player and John Elder (right) for outstanding offensive football.



Ronnie Masters received the all-around athlete award presented by his teammates.



Roger Loisson (left) received Booster Club trophy for outstanding track and Keith Winder was awarded the trophy for outstanding defensive football.



# Scholastic Seniors Win Top Class Honors

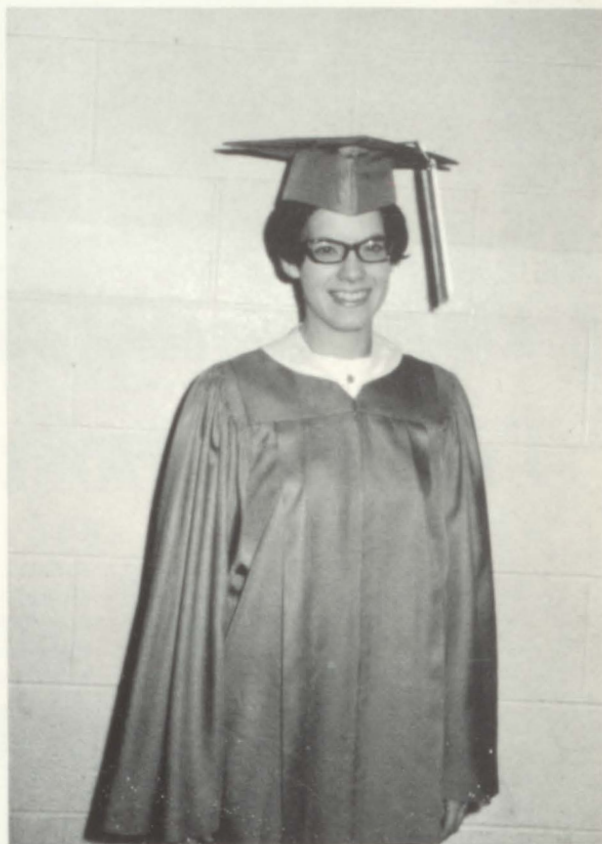

Beverly Ross (above left) received the title of valedictorian of her class; and Pat Harris (at right) was salutatorian.

## American Legion Award Winners

Each year the local American Legion selects 2 boys and 2 girls on the basis of scholarship, service, leadership, and citizenship. This year Pat Harris and Ronnie Masters were the winners, and Don Clary and Bev Ross were the runners up. (pictured at right).

The valedictorian and salutatorian were presented commencement night. The legion winners were honored on Awards Night, May 19.





Kenneth Winder, top left, received the Elks award. John Neumann (top right) received a scholarship from St. Benedict's.



Don Clary and Sandra Hoffman were given "I Dare You" awards sponsored by the Danforth Foundation.

## Scholastic and Leadership Awards



Students who received certificates in the Emporia State scholarship tests were as follows: Sara Booth, Kenneth Winder, Pat Harris, Ted Smith, and Ruth Burkhardt. Cathy Buch and Pat Reeder are not pictured. In senior tests, Kenneth placed first, Don Clary (not pictured) was second and Pat placed third.



The Crisco Trophy was awarded to Pat Harris at the 1969 Style Review. She also received the Betty Crocker Homemaker Award.

## Present Goals for Underclassmen

The National Honor Society installed six new members with candlelight ceremonies on Awards Night, May 19, 1969. Those installed were Arlen Rhunke, John Elder, John Turpin, Vicki Foley, Jane Gray, and Mike Gardner. Each 1969-70 member also received a pin and was given the honor of signing the official scroll.

One member, Arlen Rhunke, was also selected to the national organization of Outstanding Teenagers of America.





# Seniors Are Juniors Are

## GIRLS STATE



Vicky Foley (top) and Cathy Grable were selected.



Pages to the Kansas House of Representatives were, (left from top) Ronnie Masters, Gary Davies, Bev Ross, and Pat Harris. Selected for senate duty were (right) Don Clary and Kenneth Winder.

### Pages Go To House And Senate



Seniors of 1969 who attended Troy school as a class for twelve years are front: Tom Bruns, Kenny Reder, Don Clary, Pat Harris, Bev Engemann, Donna Clary, Debbie Clary, Joyce Stewart, Arch Tucker. Back: Mike Jackson, Bill Chapple, David Penny, Roger Guier, Carol Middleton, Kay McNemee, Sandra Hoffman, Paul Smith, Gary Davis.

# Recognized Selected

# BOYS STATE



80 w.p.m. in shorthand went to Bev Ross and Virginia Gray.



Don Clary had the highest score in the Current Affairs test.



Gary Davies attained four years of perfect attendance.



Yearbook and newspaper editors were recognized.



Mrs. Acheson presented to presidents of Kayettes, Bev Ross, and Key Club, Tom Bruns, a special March of Dimes award.



Under sponsorship of the American Legion and Kiwanis, the following boys attended: (from top) Jeff Boeh, John Elder, Mike Gardner, Arlen Ruhnke, and John Turpin.



## Index

- Acheson, Sally (Mrs.) 8,26,27,39,50,63, 105,106  
**ACTIVITIES** 43  
 Adams, James 55,58,59,86  
 Albers, Dan 18,20,30,32,33,37,41,46,63, 91,99  
 Albers, Linda 36,52,80  
 Anderson, Jerry 20,33,41,86  
 Ashley, Janice (Mrs.) 8,18,49,60,102,106, 110  
 Ashley, Sherman 70  
 Ashworth, Rex 80  
**ATHLETIC BANQUET** 62  
**AWARDS** 101  
**BACCALAUREATE** 63  
**BAND** 28,29  
 Barnthson, Gary 17,80  
**BASKETBALL** 70,71,72  
 Boeh, Gene 16,80,86  
 Boeh, Jeffrey 26,30,37,58,59,65,66,68,70, 71,73  
 Boeh, Julie 26,34,81  
 Boeh, Nancy 19,35,38,52,76  
 Boeh, Tom 17,27,41,76  
 Boeh, William 27,29,40,60,81,84  
 Booth, Sara 16,28,35,38,40,80,81,105  
 Bruns, Tom 15,18,19,21,27,30,31,33,37, 46,47,50,51,52,55,61,67,69,91,93,98,106  
 Buch, Cathy 19,30,35,39,40,58,59,86,88  
 Buch, Patty 34,38,39,81  
 Burkhardt, Ruth 17,19,25,27,29,32,35,38, 52,53,75,102,105  
**BUSINESS** 26  
 Campbell, Peggy 18,64,91  
 Carpenter, Ted 16,76  
 Chapple, Bill 19,91,95  
**CHEERLEADERS** 36  
**CHRISTMAS** 50,51  
 Clackers 46  
 Clary, Deborah 19,34,40,52,63,91  
 Clary, Donald 18,20,33,57,64,70,92,99, 104,105,106  
 Clary, Donna 18,21,24,27,29,30,44,48,49, 50,64,92  
 Clary, Russell 19,27,33,66,68,70,71,73,74, 81  
 Clary, Tim 16,18,67,71,76  
 Clouser, Bette 84  
 Cook, Shannon 27,32,35,38,58,59,86  
 Creager, Carol (Mrs.) 8,40,86,88  
 Creager, Marvin 9,22,38,41,86,88  
 Crosley, Debra 27,28,32,34,38,76,102  
 Crosley, Madeline (Mrs.) 9,21,35,61,98  
 Crosley, William 5,33,50,60,63,64,67,70, 105,106  
 Culp, Dennis 32,80,81  
 Dannevik, Nicholas 9,13,18,61,66,70,80  
 Davies, Gary 16,18,21,33,47,48,67,68,69, 70,92,95,105,106  
 Davies, Gerald 16,18,54,71,76  
 Davies, Norman 6  
 Davies, Ray 18,37,50,58,86  
 Dawe, Billie 24,34,81,85  
 Dawe, Bud 14  
 Dean, Tom 16,71,76  
 DeVault, Carla 47,86  
 DeVault, Jack 16,77  
 Dishon, Terry 16,23,30,41,81  
 Drake, Roselyn 25,27,29,35,81,102  
 Duncan, Susan 27,29,38,40,58,86,102  
 Edwards, Jim 21,26,28,48,57,61,67,69,92  
 Edler, John 27,29,33,50,58,59,67,68,70, 87,102,103,105  
 Elder, Leota (Mrs.) 10,28,61,64  
 Ellison, Keith 13,89  
 Engemann, Beverly 18,19,20,21,27,29,36, 45,49,50,56,57,64,92,98  
 Ernzen, Clifford 16,28,81  
 Ernzen, Lynn 92  
 Eylar, Eddie 79,81,84  
**FFA SWEETHEART** 54  
**FACULTY** 3,4,5,6,7,8,9,10,11,12,13,14  
 Fenley, David 17,28,66,71,73,76,77,102  
 Foley, Dennis 20,27,49,50,67,87,88  
 Foley, Vicki 24,32,34,38,58,59,60,63,87,1  
 Folsche, Fredrick 10,16,30,42,52  
**FOOTBALL** 66,67,68,69  
 Foster, William 10,47,90,99  
 Franken, Vickie 25,27,35,38,40,47,77  
**FRESHMEN** 75,76,77,78  
 Future Farmers of America 41  
 Gaddis, Lauren 4  
 Gaither, Marilee 34,39,47,49,81  
 Gaither, Marvin 30,33,37,49,52,65,66,68, 70,72,73,86,87,103  
 Gardner, Barbara 27,28,29,32,35,39,40,81, 102  
 Gardner, Debbie 27,29,81  
 Gardner, Michael 27,28,29,50,58,59,61,87, 102,105  
 Gaul, Raymond 6,60,64  
 Goss, Anna (Mrs.) 13,24,38  
 Grable, Cathy 15,19,24,25,27,29,35,39, 41,46,47,50,58,59,61,87,102  
 Grable, Kay 19,27,29,35,39,40,47,76,77  
**GRADUATION** 64  
 Gray, Jane 19,27,29,31,36,38,39,58,87, 25,105  
 Gray, Virginia 1,18,24,27,29,31,35,49,93, 99,105  
 Greaser, Paul 18,27,32,33,37,50,58,60,66, 68,70,72,87  
 Guier, Roger 19,20,23,43,46,48,49,53,93, 97,98,99,1  
 Harrington, Richard 11,13,20,21,33,67,73, 76  
 Harris, Pat 1,16,20,21,27,29,34,42,50,53, 54,56,57,60,89,90,93,99,102,104,105, 106  
 Harris, Suzan 1,26,27,35,81  
 Haupt, Harley 14  
 Hegarty, Shelia 27,38,39,40,76,81  
 Heinen, Edward 11,13,17,90,99  
 Heinen, Sue (Mrs.) 99  
**HOBO DAY** 55  
 Hoffman, Renee' 27,38,39,53,82,102  
 Hoffman, Sandra 1,19,24,30,32,34,38,40, 42,48,60,93,94,98,105,106,110  
**HOME ECONOMICS** 24,25  
**HOMECOMING** 44,45  
**HOMEROOM** 30  
 Horner, Penny 15,34,38,82,84  
 Hull, Hillman 6  
 Hull, Pamela 24,25,27,35,38,40,47,52,76, 77  
 Hurtig, Mike 27,28,55,58,87  
 Huss, Barbara 18,19,27,39,47,52,77  
 Jackson, Jerry 22,23,41,82,84  
 Jackson, Mike 20,23,30,94,98  
 Jarrett, Jerry 6  
 Jeschke, Barbara 27,28,34,39,40,75,77  
 Johnson, Douglas 22,33,41,61,67,68,69, 94  
 Jones, Pam 16,27,36,39,82  
 Jorgensen, Dennis 41,71,76,77  
 Jorgensen, Mark 28,41,80,82  
**JUNIOR PLAY** 58,59  
**JUNIOR-SENIOR PROM** 60,61  
**JUNIORS** 85,86,87,88  
**K-36 ONE-ACT PLAY** 53  
 Karn, Russell 16,41,66,68,82  
**KAYETTE FOOTBALL** 47  
**KAYETTES** 38,39  
 Keller, John 41,54,82,84  
**KEY CLUB** 37  
 Klaus, Ricky 27,82  
 Kline, Connie 24,26,34,54,58,59,60,86,87  
 Kostman, Steve 16,41,49,54,87  
**LANGUAGE** 18,19  
**LANGUAGE CLUB** 40  
 Larzelere, Dick 14,99  
**Larzelere, Nell Rene (Mrs.)** 4  
 Losson, Roger 16,20,37,49,58,65,73,87, 103  
 Luedke, Kent 16,18,30,37,70,71,80,82  
 Manthe, Dorothy 18,24,40,64,94,98,99  
 Masters, Gary 26,27,31,33,37,41,47,51,55, 58,67,73,85,86,87  
 Masters, Jack 6,61  
 Masters, Ronnie 3,17,21,22,27,29,32,33, 37,41,42,45,46,47,52,54,57,66,67,68,69, 70,72,73,94,99,103,104,106  
 Mattox, Clayton 77  
 Meier, Mike 3,16,27,33,66,70,87,88  
 Middleton, Carol 19,20,24,30,32,34,40, 42,49,60,61,94,99  
 Middleton, Cindy 24,26,36,38,60,82  
 Miller, Steve 41,77  
 Miller, Ted 41,67,73,82  
 Milliken, Janice (Miss) 11,24,30,52  
 Miner, Dale 41,82,84  
 Monroe, Alfred 14  
 Morey, Tom 21,27,66,90,95,99

- Murphy, Vachel 82,84  
 McNemee, Bill 82  
 McNemee, Kay 19,24,30,38,48,50,94,95,  
 99,1  
**NATIONAL HONOR SOCIETY** 42  
 Neeland, Carl 15,26,27,33,41,67,68,95  
 Neumann, Jane 24,26,34,79,82,99  
 Neumann, John 3,16,17,22,31,41,42,54,  
 90,95  
 Norris, Shirley 16,82  
 Owens, Eula 39,40,76,77  
 Owens, Gaylord 20,41,54,58,87  
 Parker, Rodney 16,26,27,87  
 Parker, Sherry 17,27,28,35,38,77,102  
 Patton, Bill 28,71,75,76,77,102  
 Peden, Dennis 27,80,83,84  
 Pennell, Mike 17,28,40,66,73,77  
 Penny, David 1,19,20,27,29,30,48,64,89,  
 90,95,98  
**PEP CLUB** 34,35  
 Peterson, Rita 84  
**PHYSICAL EDUCATION** 22,23  
 Pierce, Dow 41,83  
 Pierce, Mary 17,19,76,77  
 Pierce, Tom 28,37,41,71,73,83,102  
 Prawl, David 14  
 Prawl, Doyle 22,41,67,83,84  
 Ptomey, Pam 19,27,34,76,77  
**QUEEN OF COURTS** 56,57  
 Reder, Kenneth 19,21,27,33,37,45,46,51,  
 57,67,78,79,70,72,96,98,99,103  
 Reder, Terry 26,30,35,58,59,60,88  
 Reeder, Pat 24,26,27,36,39,40,50,83,84  
 Reeder, Robert 6  
 Roche, William 12,49,67,71,73,103  
 Ross, Bev 21,25,26,27,29,31,36,39,42,45,  
 47,56,57,89,96,98,102,104,105,106  
 Ruhnke, Arlen 27,29,37,47,51,58,59,61,  
 66,88,105  
 Ruhnke, Glenda 19,34,39,80,83  
 Ruhnke, Rosa 18,27,36,38,39,47  
 Rush, Donna 1,21,25,26,27,29,35,46,48,  
 53,61,64,96,99,120  
 Rush, Hylen 6  
 Rush, Jim 14  
 Saltzman, Eva (Mrs.) 13  
 Schoenfelder, Dwayne 19,21,27,30,32,33,  
 46,47,48,53,55,61,67,68,69,96,98,102  
 Scholz, Carol 16,30,38,83  
**SCIENCE** 16,17  
**SENIOR DIRECTORY** 100  
**SENIOR PLAY** 48,49  
**SENIOR TRIP** 98,99  
**SENIORS** 89,90,91,92,93,94,95,96,97  
 Sharp, Ronnie 41,73,83  
 Shelton, Ricky 41,67,76,78  
 Simpson, David 71,76,78  
 Simpson, Gary 28,66,71,73,76,78,102  
 Simpson, Jackie 34,38,79,83  
 Simpson, Mike 26,41,47,88  
 Simpson, Rickie 18,41,78  
 Smith, Mark 83  
 Smith, Paul 21,41,96  
 Smith, Ted 18,27,37,58,74,105  
**SNOW-BALL** 52  
**SOCIAL SCIENCE** 20,21  
**SOPHOMORES** 79,80,81,82,83,84  
 Speaks, Tom 26,32,37,71,73,83  
 Stewart, Joyce 1,19,27,38,42,43,48,49,90,  
 91,96,98,106,110  
 Stewart, Lynn 1,27,38,50,52,78  
**STUDENT COUNCIL** 32  
 Sutton, Gary 41,67,71,73,75,78  
**T-CLUB** 33  
 Tetlow, Lynda 17,27,36,47,52,83  
 Thomas, Bary 20,33,37,41,47,54,58,59,  
 66,70,86,88  
 Thompson, Susan 19,27,35,39,40,47,76,  
 78  
 Thornton, Kenneth 41,97  
 Thornton, Mike 30,67,83,84  
**TRACK** 73,74  
 Trent, Alice (Mrs.) 13  
 Triplett, Claudia 24,25,26,34,58,59,88  
 Triplett, Pat (Mrs.) 5  
 Tucker, Archie 21,30,41,97  
 Tucker, David 78  
 Tucker, Jim 27,64,88  
 Turpin, John 30,37,52,58,59,65,67,68,70,  
 71,88,105  
**VOCAL MUSIC** 27,29  
**VOCATIONAL COURSES** 22,23  
 Warren, Ellen (Mrs.) 12,19  
 Wasson, Mildred (Mrs.) 13  
 Watkins, Linda 23,27,38,78  
 Watkins, Ronald 26,88  
 Weese, Vivian 35,39,80,83  
 Weese, William 16,18,41,76,78  
 Weinberg, Hadley 14  
 Weinberg, Billie (Mrs.) 14  
 Whetstine, Marcia 24,27,29,38,40,47,49,  
 54,83  
 Whetstine, Sharon 17,27,29,39,40,75,76,  
 78  
 Whiteside, Dale 12,31,32,37,46,50  
 Whittaker, Debbie 18,27,34,40,76,78  
 Wiedmaier, David 76,78  
 Wiedmaier, Steve 16,28,84  
 Weidmer, Frank 18,22,73,95,97,99  
 Winder, Diane 28,34,40,47,79,80,84  
 Winder, Donald 30,37,52,67,71,73,84,101  
 Winder, Keith 1,19,21,27,32,33,44,46,66,  
 67,68,70,73,97,98,101,103  
 Winder, Kenneth 16,17,32,37,40,42,97,98,  
 102,105,106  
 Winkel, Donna 19,27,34,38,40,47,54,60,  
 76,78  
 Winkel, Virginia 27,34,40,49,80,84  
**WRESTLING** 74  
 Yingling, Lyle 14





**(Mrs.) Janice Ashley, Sponsor**



**Sandra Hoffman, Co-Editor**



**Joyce Stewart, Co-Editor**

## **This Ends the Year**

The Trojan this year had two people instead of one to take the responsibility for recording the 1968-69 school year. Together with Mrs. Janice Ashley and eleven annual staff members, they put in countless hours of work.

Every year the new staff learns from the mistakes of years past, and from some of their own, while striving to make a better yearbook.

It has been a pleasure, and a privilege for us to work on this annual, but it has also been an experience we won't soon forget. Now that we have finished our work, we bid goodbye, and good luck to the next annual staff.

### **Your Editors**

(Thus we bid thee adieu, and having toiled without wage this past nine months, we humbly beg leave to ask thy loyal support of our noble teams, scholastic and athletic both, and beg thy forgiveness for our inevitable errors.) J.S.

