

47
48
49
50
51
52
53
54
55
56
57
58

BENDENA WILDCAT

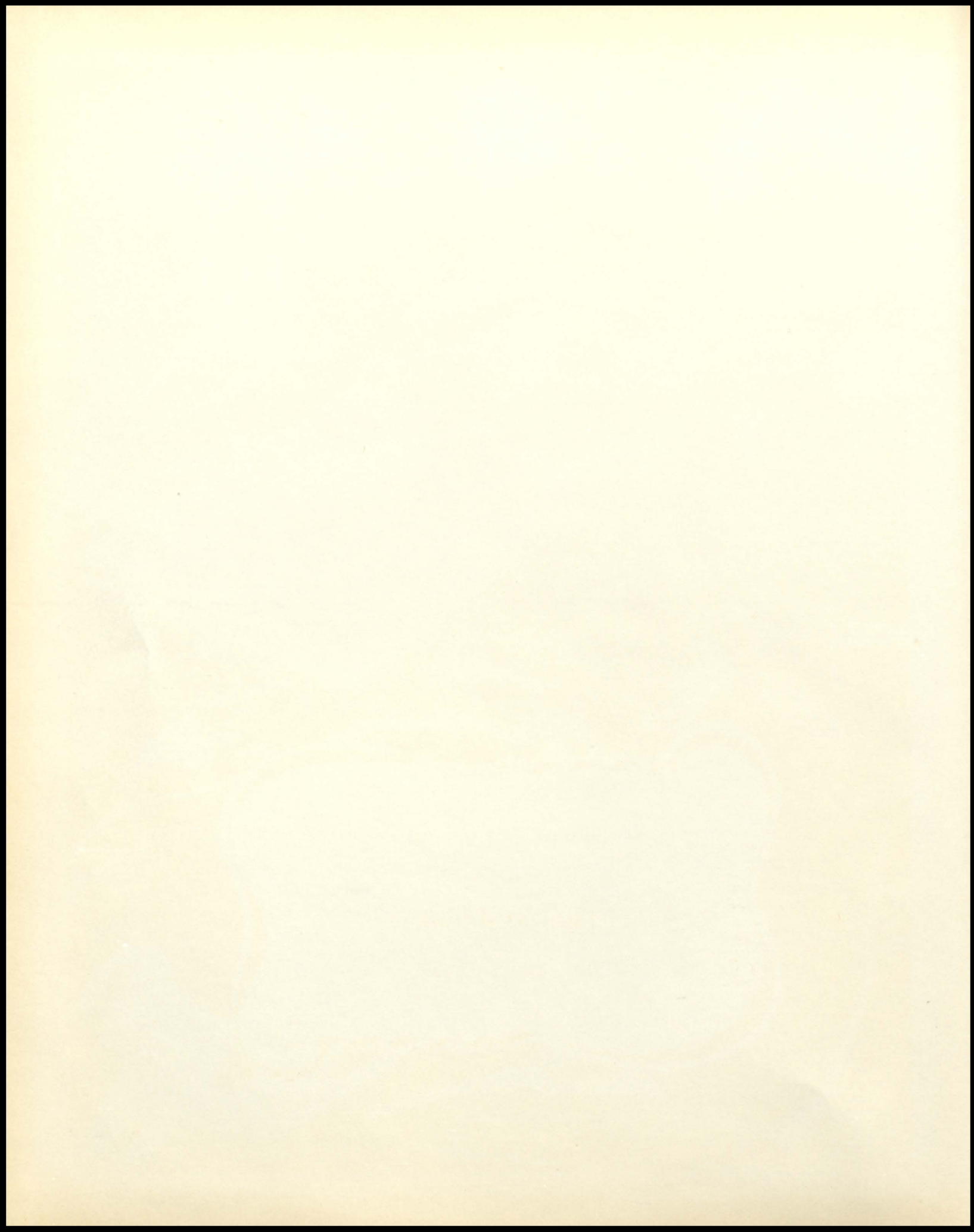







OUR ALMA MATER

BENDENA HIGH SCHOOL

Bendena, Kansas

The Wildcat

Roger Caudle, Editor

Foreword

The Bendena Wildcat

1958

Published By The Senior Class
Of BENDENA HIGH SCHOOL
Bendena, Kansas

We present to you a review of some
of the highlights of forty years of Bendena
High School activities and achievements.
We hope this record will preserve for
future moments, intimate memories of
Bendena High from 1918-1958.

Dedication

As an expression of satisfaction with the achievements and successes of the alumni of Bendena High School and in testimony of our confidence in the future, this 1958 year book - The Wildcat - is dedicated to all alumni of Bendena High School.

Faculty

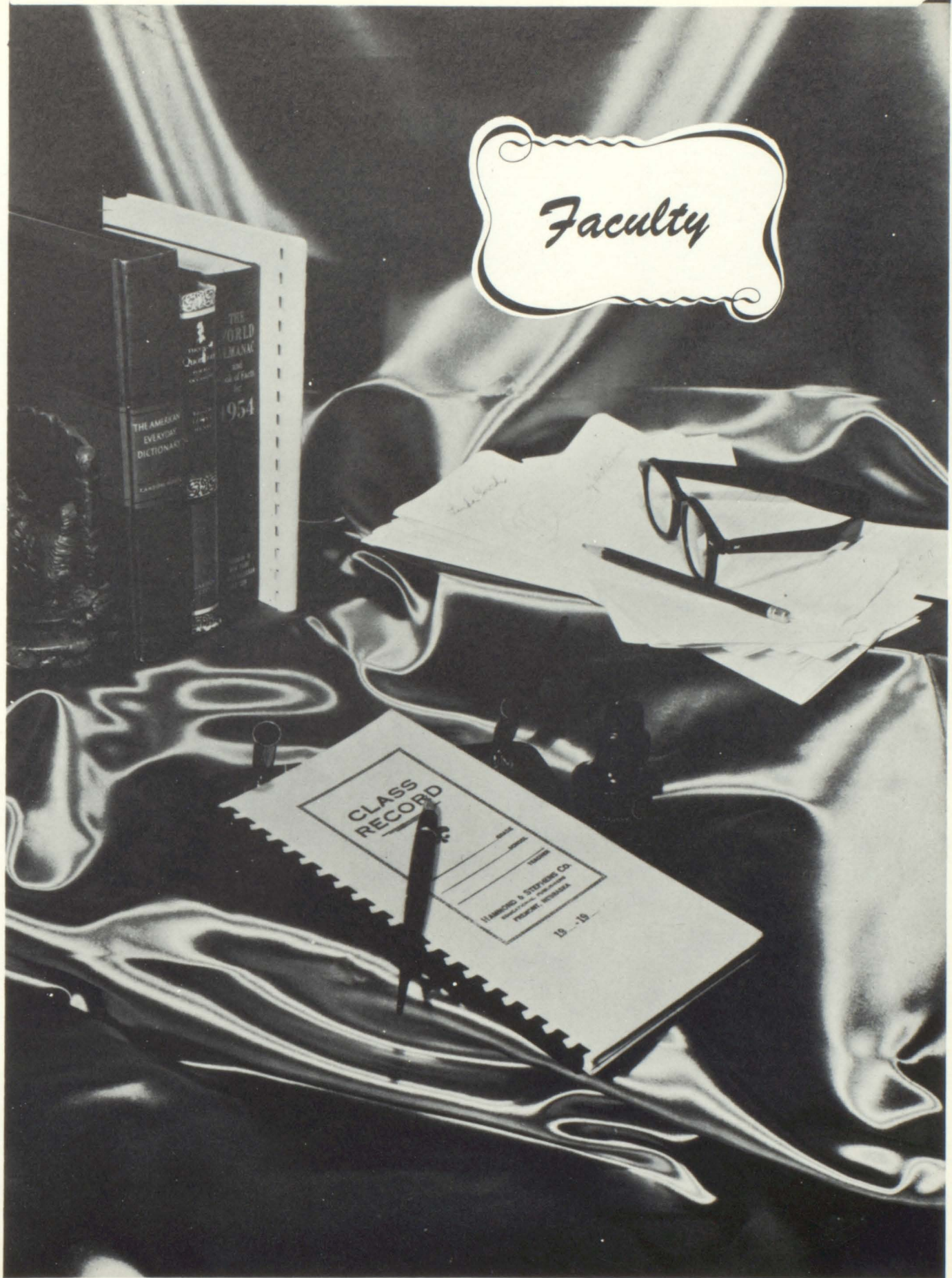

F
A
C
U
L
T
Y

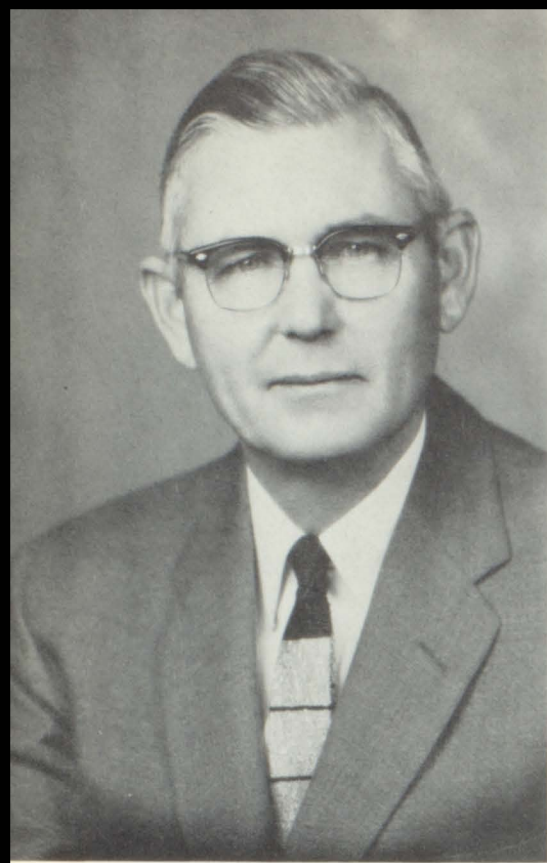

THOMAS J. BURKE A.B. M.A.
St. Benedict's
Kansas State
Bendena-1947-1958



INEZ PILCHER FRENCH A.B.
University Of Kansas
Bendena-1946-1958



WILLIAM D. THURLOW B.S.
Kansas State
Bendena-1951-1958



CLARA BELLE MUMFORD A.B.
Mt. St. Scholastica
Bendena-1950-1958

Graduates





JANICE JANE RICKLEFS
 Valedictorian
 Editor of Wildcat
 Co-Editor of Annual
 Cheerleader 2,3,4
 Pep Club 1,2,3,4
 English Award 1,2,3
 Spelling Medal 1,2,3
 Band 1,2,3,4
 Girls Chorus 1,2,3,4
 Class President
 Dramatics 1,2,3,4
 Physical Education 1,2,3,4

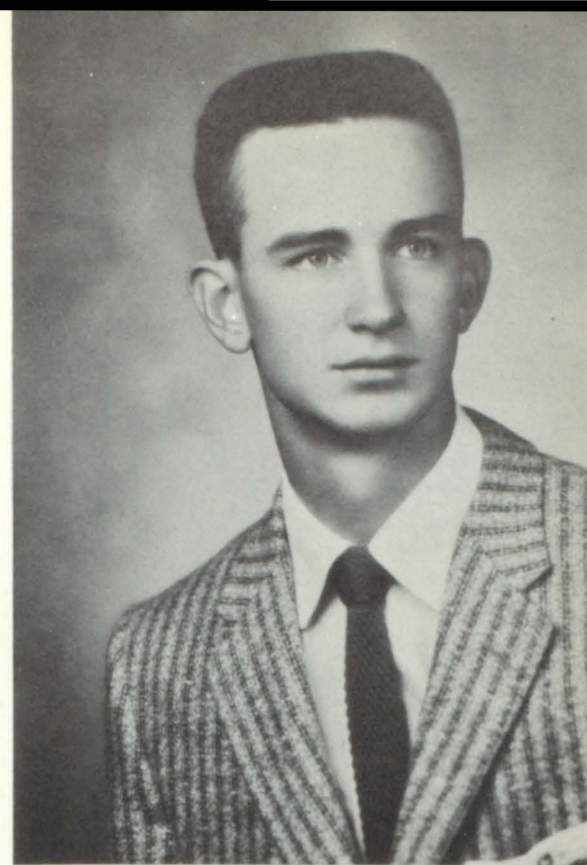

ROGER DALE CAUDLE
 Salutatorian
 Editor of Annual
 Co-Editor of Wildcat
 Basketball 3,4
 Softball 3,4
 Track 1,2,3,4
 Class President 2
 Dramatics 1,2,3,4
 Boys Chorus 1,2,3,4
 Band 1,2,3,4

Senior

Class

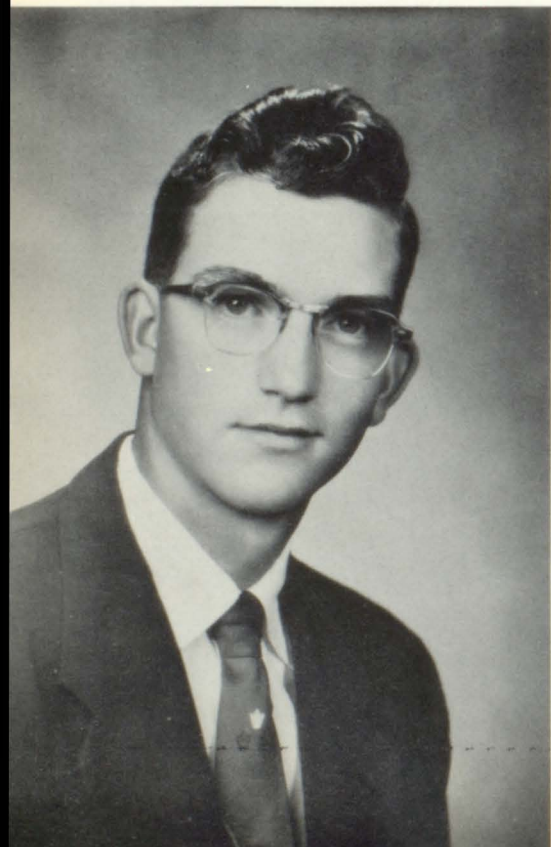

CONNIE EDWARD CLUCK
 Annual Staff
 Wildcat Staff
 Basketball 3,4
 Softball 3,4
 Track 1,2
 Dramatics 1,2,3,4
 Band 1
 Boys Chorus 1,2,3,4



MARILYN KAY JOHNSON
 Annual Staff
 Wildcat Staff
 Class President 3
 Pep Club 1,2,3,4
 Pep Club President 1
 Dramatics 1,2,3,4
 Girls Chorus 1,2,3,4
 Physical Education 1,2,3,4

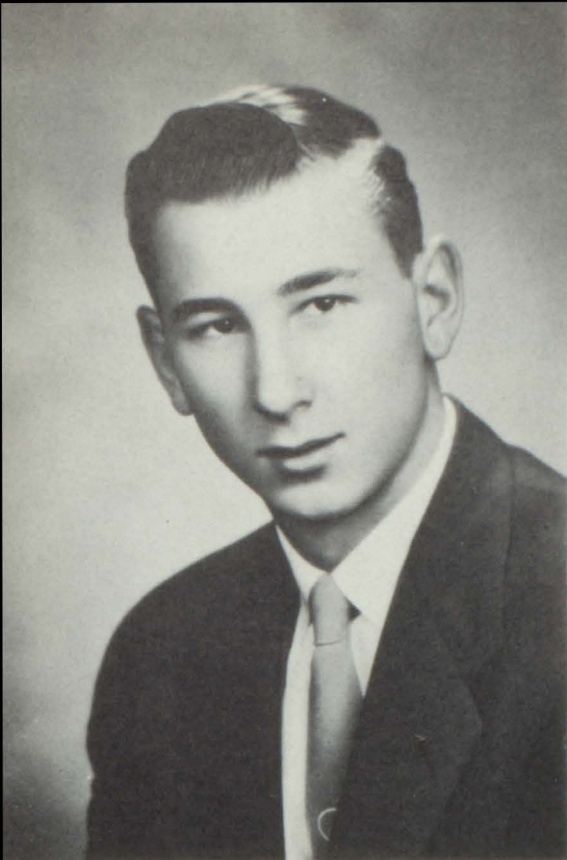

RONALD D. MYERS
 Annual Staff
 Wildcat Staff
 Basketball1,2,3,4
 Softball1,2,3,4
 Boys Chorus1,2,3,4
 Band1,2

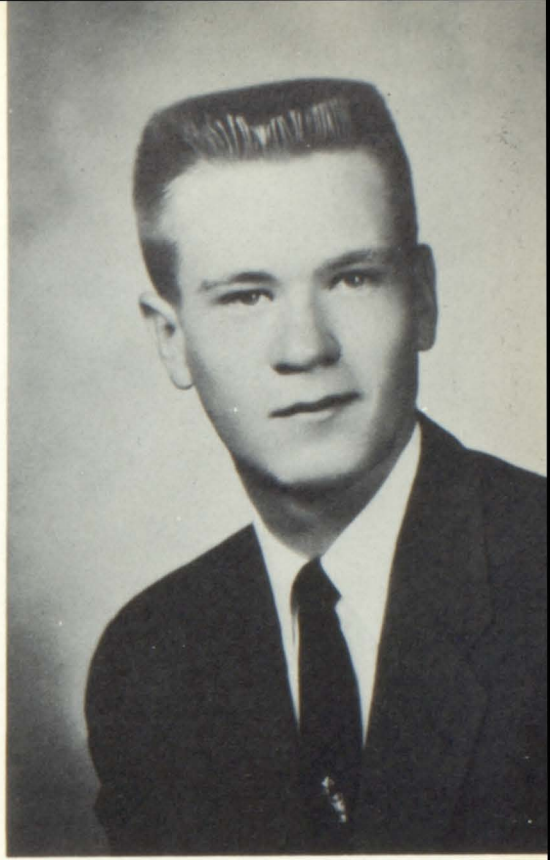

JAMES R. FOSTER
 Annual Staff
 Wildcat Staff
 Class President 4
 Basketball 2,3,4
 Softball2,3,4
 Track 2
 Boys Chorus1,2,3,4
 Band1,2,3,4
 Dramatics1,2,3,4
 All-Around Student

of

1958



LUETTA JEAN COLLEY
 Annual Staff
 Wildcat Staff
 Homecoming Princess
 Artist Of Bulldog Staff
 Basketball1,2
 Pep Club Reporter3,4
 Dramatics1,3,4
 Girls Chorus1,2,3,4
 Pep Club1,2,3,4



CAROL RUTH KELING
 Annual Staff
 Wildcat Staff
 Pep Club1,2,3,4
 Pep Club President 3,4
 Basketball1,2
 Softball1,2
 Dramatics1,2,3,4
 Girls Chorus1,2,3,4
 Mixed Chorus1,2



Marilyn Johnson-Toastmistress
Junior-Senior Banquet 1957

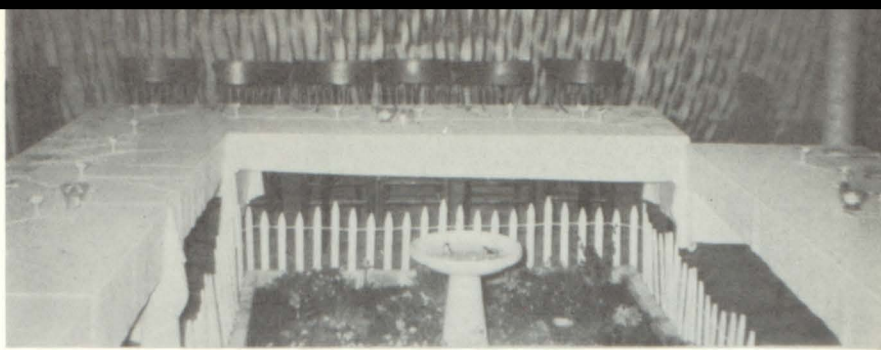

Junior-Senior Banquet Decorations-1957

1958 seniors at an early age
Connie Cluck-Carol Keling
Ronnie Myers-Jim Foster
Janice Ricklefs-LuEtta Colley
Roger Caudle-Marilyn Johnson



Freshman Initiation
Of 1958 Seniors



1957 Juniors Singing
At Graduation



1958 Freshmen Being Initiated

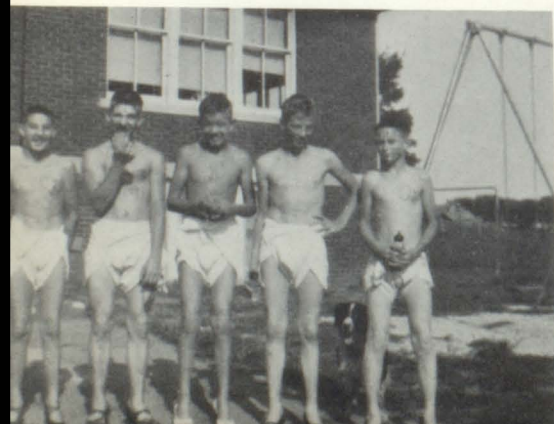

Undergrads



Modern Chemistry
Dull-Brooks-Metcalle
HOLT



Write definitions for following

- dial telephone
- automatic telephone
- manual telephone
- party line
- alphabetical list
- private branch exchange
- telephone directory

Part 2
Bibliography and Printing Calls

MUSKETEERS

Juniors



DEANNA SCHOENFELDER



LARRY MORRIS



LARRY TILBURY



DONNA RICKLEFS



EARL WILLIAMS



MARY KARN



DONNIE MILLER

Sophomores



JUDY HOLZHEY



GARY MORRIS



SUE KELING



JOE HAUPT



LOIS REDMOND



RONNIE GODFREY

MELVIN SCHOENFELDER



Freshmen



TOM TURPIN



BOB TILBURY



SARAH STAUDENMAIER



GALE McNEMEE



SAM McNETT

Activities





Annual Staff

Left To Right: Mrs. French, Advisor; Janice Ricklefs, Associate Editor; Connie Cluck, Art; LuEtta Colley, Class Editor; Carol Keling, Activity Editor; William Thurlow, Advisor; Ronnie Myers, Sports Editor; Marilyn Johnson, Associate Business Manager; Jim Foster, Business Manager; Clara Belle Mumford, Advisor; Seated: Roger Caudle, Editor in Chief.



Janice Ricklefs, Valedictorian; Roger Caudle, Salutatorian; James Foster, All Around Student; Judith Holzhey, English Student.

BOYS' CHORUS

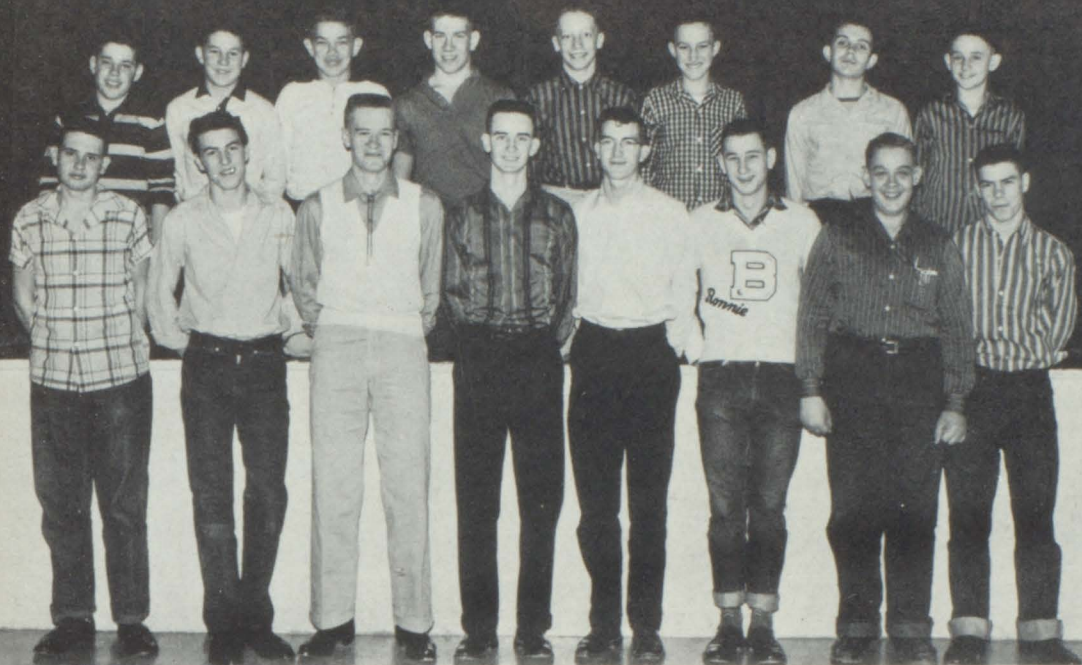

FRONT ROW: Larry Tilbury, Larry Morris, Jim Foster, Roger Caudle, Connie Cluck, Ronnie Myers, Joe Haupt, Gary Morris
 BACK ROW: Earl Williams, Ronnie Godfrey, Melvin Schoenfelder, Gale McNemee, Tom Turpin, Donnie Miller, Sam McNett, Bobby Tilbury.

Left To Right: LuEtta Colley, Carol Keling, Sarah Staudenmaier, Deanna Schoenfelder, Sue Keling, Marilyn Johnson, Mary Karn, Janice Ricklefs, Donna Ricklefs, Lois Redmond, Judy Holzhey.

GIRLS' CHORUS





B A N D

FRONT ROW: Gary Morris, Judy Holzhey, Janice Ricklefs, Aklyn Foster*, Larry Morris, Roger Caudle, Donna Ricklefs, Jim Foster, Gale McNemee, Gene Laverentz*.
 BACK ROW: Janet Holzhey*, Darrell Cluck*, Helen Turpin*, Deanna Schoenfelder, Mary Karn, Miss Mumford, Instructor.
 Starred * names are grade school students.

BACK ROW: Earl Williams, Ronald Godfrey, Melvin Schoenfelder, Gale McNemee, Tom Turpin, Donnie Miller, Sam McNett, Bob Tilbury.
 MIDDLE ROW: Larry Tilbury, Larry Morris, James Foster, Roger Caudle, Connie Cluck, Ronald Myers, Joe Haupt, Gary Morris.
 FRONT ROW: Miss Mumford, Instructor; LuEtta Colley, Sarah Staudenmaier, Donna Ricklefs, Deanna Schoenfelder, Marilyn Johnson, Sue Keling, Mary Karn, Janice Ricklefs, Carol Keling, Lois Redmond, Judith Holzhey.

C H O R U S M I X E D





W
I
L
D
C
A
T

S
T
A
F
F

STANDING: Clara Belle Mumford, Sponsor; Carol Keling, Typist; Ronnie Myers, Typist; LuEtta Colley, Associate Editor (1st Semester); Jim Foster, Associate Editor (1st Semester); Marilyn Johnson, Typist; and Mrs. French, Sponsor.

SEATED: Roger Caudle, Associate Editor; Janice Ricklefs, Editor-in-Chief; and Connie Cluck, Typist.

BACK ROW: Mary Staudenmaier*, Carol Laverentz*, Janet Holzhey*, Shirley Keling*, Linda Kessinger*, Helen Turpin*, Judy Caudle*, Mary Miller*, Alice Staudenmaier*, Linda Carol Ricklefs*.

FRONT ROW: Sharon Tilbury*, Judy Holzhey Aklyn Foster*, Deanna Schoenfelder, Marilyn Johnson, Sue Keling, Lois Redmond, Carol Keling (pep club president), Sarah Staudenmaier, LuEtta Colley.

CHEERLEADERS: Donna Ricklefs, Mary Karn; Janice Ricklefs. Starred * names are grade school students.

P
E
P

C
L
U
B





Christmas Party-1957



The Great Train Robbery 1957-58
Freshman-Sophomore Play



"It's Great To Be Crazy."



"Wilbur's Wild Night."

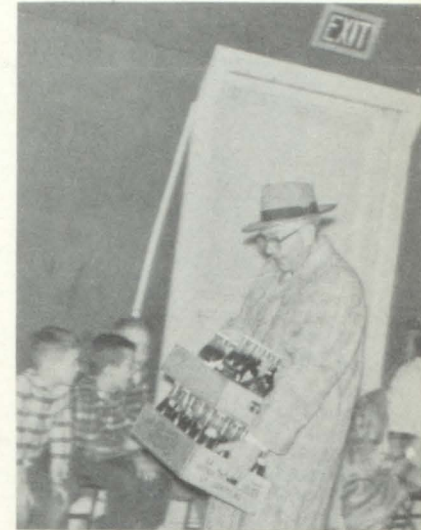

Mr. Burke Delivers
Pop At A Basketball
Game



Carol Keling, the winning pitcher of eight straight games, for the Foursquare Ball Club. She has played on the boys' softball team during two games since she transferred to Bendena in her sophomore year.



Bendena School-Our Alma Mater

Largest Class 1957-1958
World History



Smallest Class 1957-1958
American History





TYPING AWARDS

FRONT ROW: Janice Ricklefs-60 words, Marilyn Johnson-40 words, LuEtta Colley-45 words.

BACK ROW: Roger Caudle-40 words, Carol Keling-35 words, James Foster-30 words, Miss Mumford, Instructor.

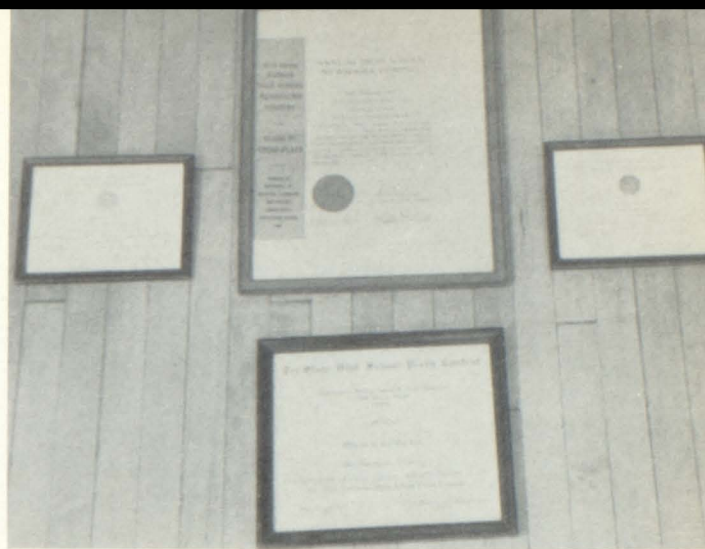

Five of the awards won by THE WILDCAT through the years.



Mr. Burke presents Betty Crocker Homemaker of Tomorrow award to LuEtta Colley.



Janice Ricklefs-Mrs. French.
Janice's awards.

English student awards for freshman, sophomore, and junior years. Blue ribbon spelling awards for freshman and sophomore years. Red ribbon spelling award in junior year.

Roger Caudle-Our Editor.

Every enterprise must have a zealous worker. Roger Caudle has given hours of his time and worked untiringly to produce the 1958 annual with the help of the staff.



Jim Foster-Our Photographer.

Jim has given unsparingly of his time in taking pictures for our annual.



Sports



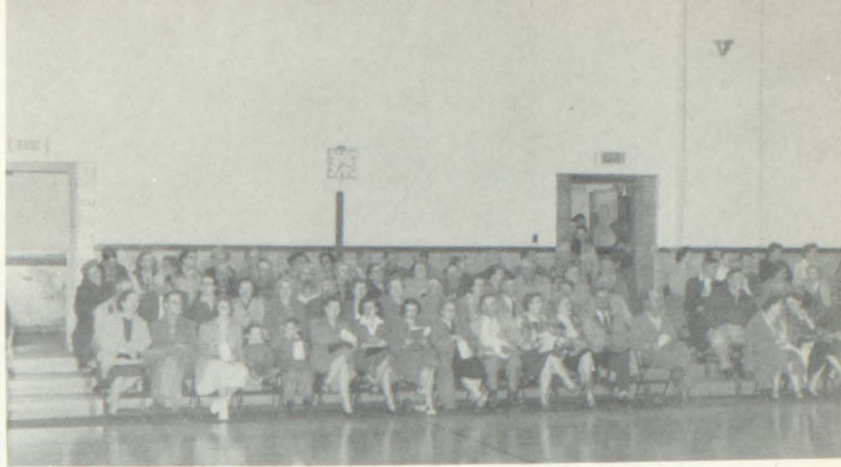

SOFTBALL TEAM OF 1957
BACK ROW: Tom Turpin, Joe Haupt, Connie Cluck, Jim Foster, Ronnie Myers, Roger Caudle, Larry Tilbury, Coach Thurlow, Gale McNemee.
FRONT ROW: Earl Williams, Ronnie Godfrey, Melvin Scheonfelder, Donnie Miller, Bob Tilbury.

Bendena Spectators At District Tournament Denton, February 1958



League High Jump Record Holder John Coufal

S
O
F
T
B
A
L
L
S
C
E
N
E
S
O
F
1
9
5
7

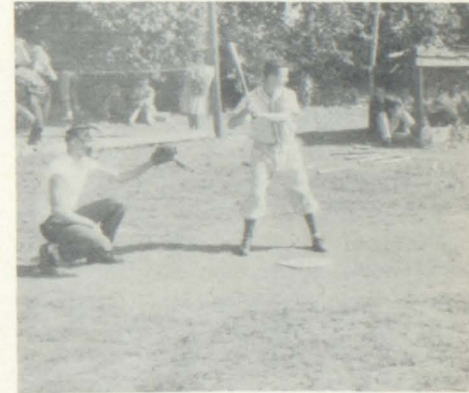
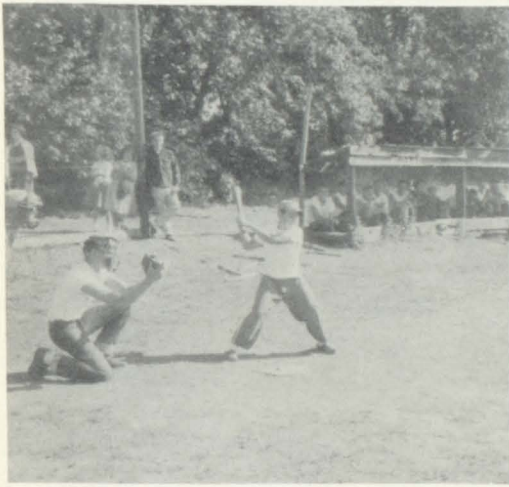



BASKETBALL TEAM 1957 & 1958
BACK ROW: Coach Thurlow, Larry Tilbury, Connie Cluck, Larry Morris, James Foster, Ronald Myers, Gary Morris, Roger Caudle, Tom Turpin.
FRONT ROW: Robert Tilbury, Ronald Godfrey, Don Miller, Gale McNamee, Melvin Schoenfelder, Earl Williams.



County Tournament '58

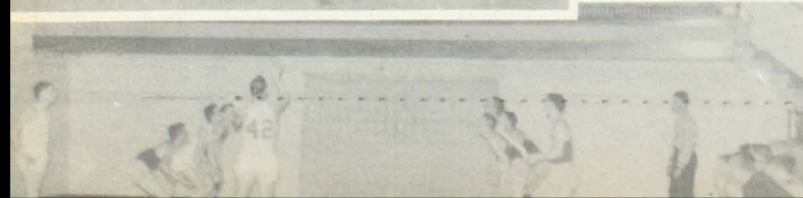



Cheerleaders Of 1957-1958
Janice Ricklefs, Mary Karn, and Donna Ricklefs

Ronnie Myers scores 36 points in the Bendena-White Cloud basketball game. This broke the existing school record of 33 points.



The basketball team played hard in every game and showed good sportsmanship throughout the season. The scores were as follows:

Bendena-56	Elwood-43
Bendena-56	D.C.C.H.S.-74
Bendena-49	Willis-53
Bendena-85	White Cloud-49
Bendena-68	Hamlin-52
Bendena-45	Everest-70
Bendena-57	D.C.C.H.S.-71
Bendena-60	Hamlin
Bendena-50	... County Tournament Troy-36
Bendena-34	... County Tournament Wathena-46
Bendena-63	... County Tournament Elwood-43
Bendena-63	Highland-43
Bendena-93	White Cloud-30
Bendena-44	Elwood-46
Bendena-58	... District Tournament Everest-78

Humor





Marilyn gets facial

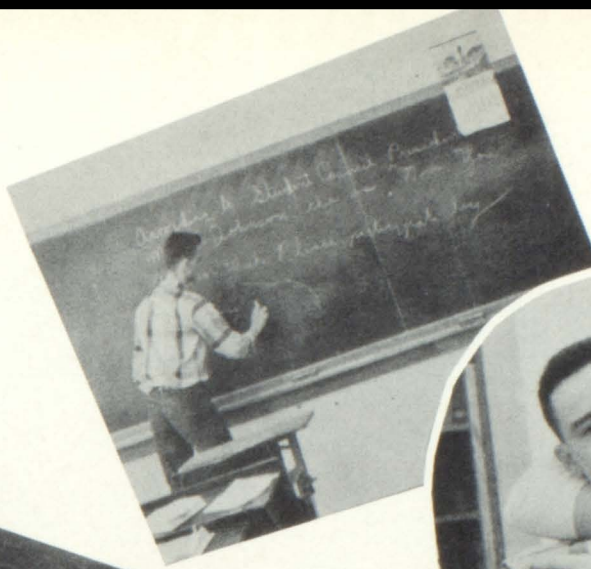

"Kiss Your Neighbor Week"



On a hayride

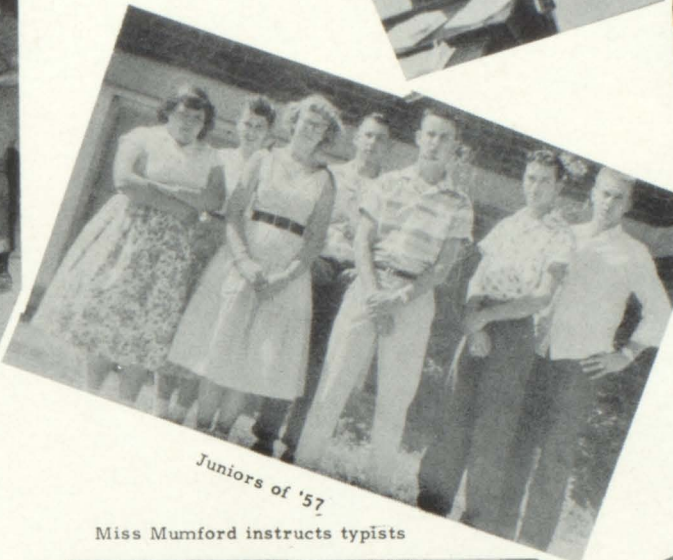

Juniors of '57



Connie Cluck!

Miss Mumford instructs typists

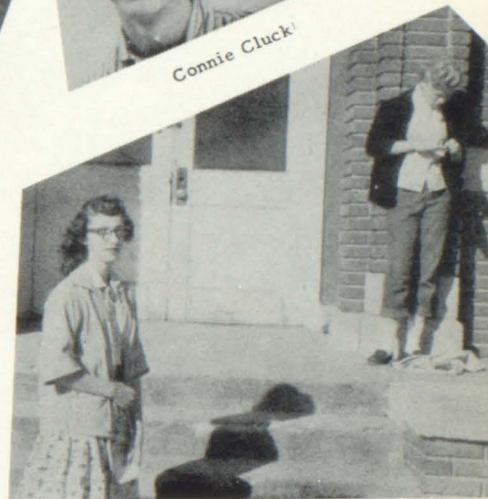

LuEtta and Sue

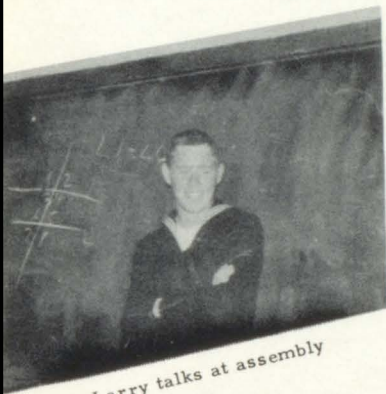

Larry talks at assembly

Mr. Thurlow

TEACHERS

TAKEN UNAWARES

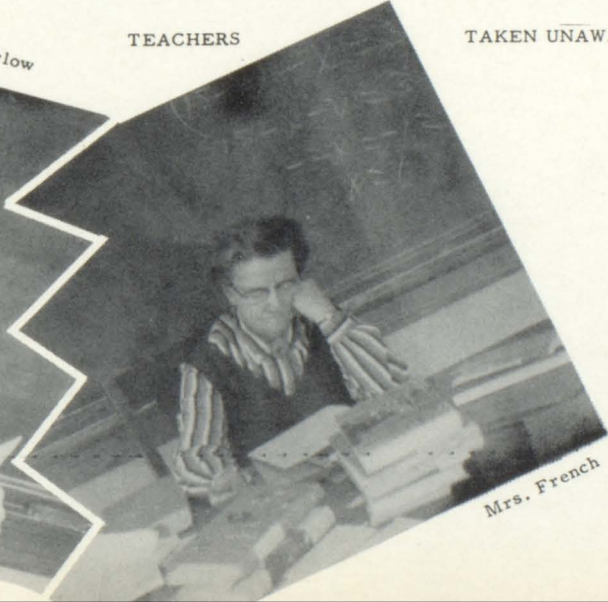
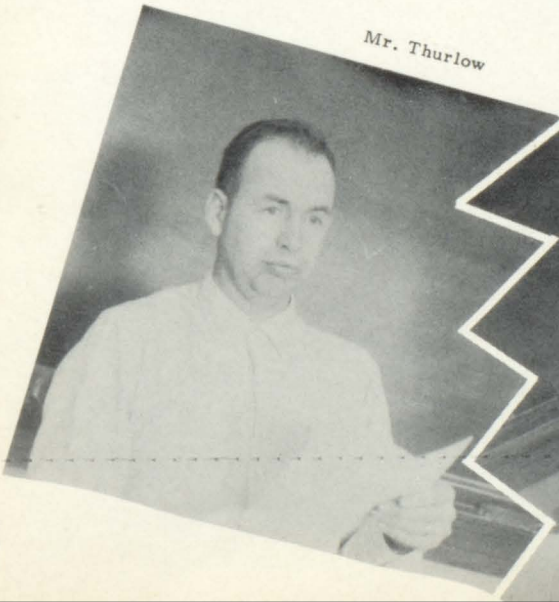

Mrs. French

Darwin Spencer and Mr. Burke enjoy bus ride





Connie and Ronnie display Industrial Arts projects

Study Hall

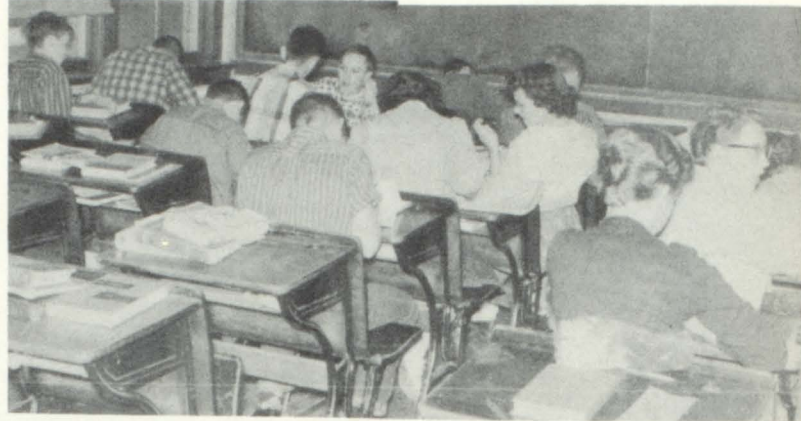

Connie Cluck going down stairs for dinner

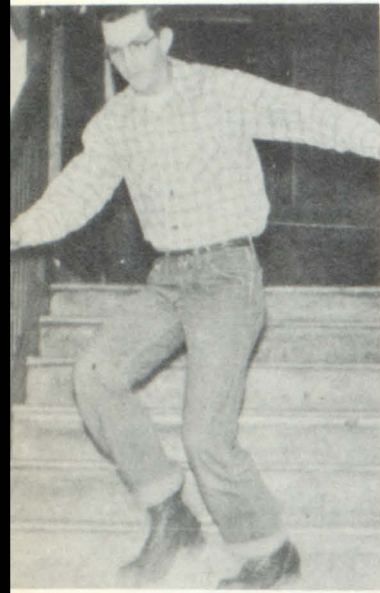

Students enjoy a movie



Halls of B.H.S.

Ronnie Myers-Connie Cluck
Present day students enjoy "studying" in the furnace room as did students of yesteryears.

Students still attempt to raid the refrigerator between classes



Alumni

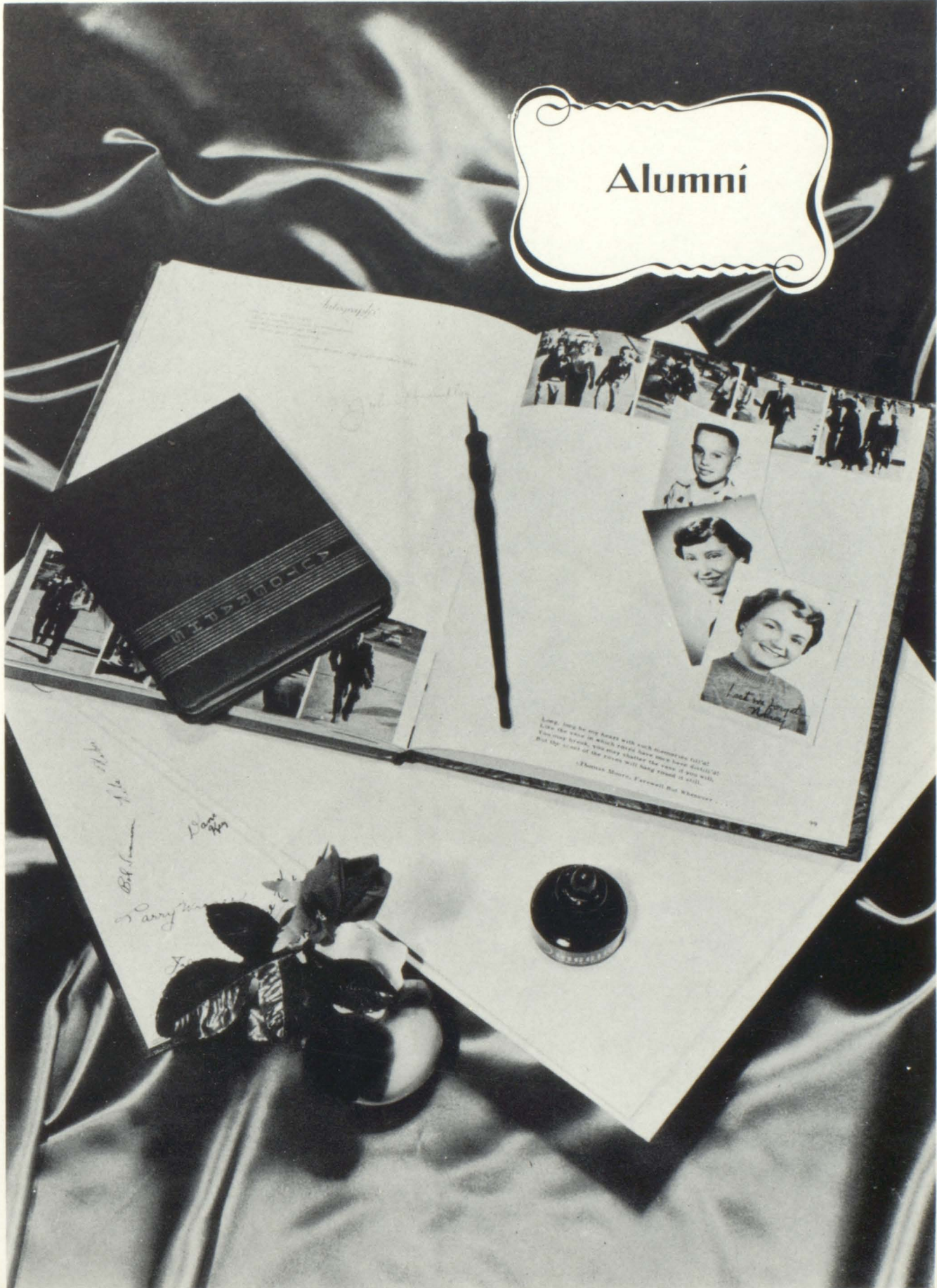

Long, long be my days with you, memories still
Like the ones in which you had more love than I
The only thing you may chatter the more I see you
But the more of the years will have found it still.
-Thomas Moore, Farewell But Remember-

Dear
Bill
Larry
For

In Appreciation

Mrs. Mathilda Clark and Mrs. Kate Grunert, our hot lunch cooks and specialists in fine foods.



Jess Clementson, custodian since 1941. He is respected by all students for his good humor and his devotion to duty. We are grateful to him for his patience with us.

Dr. and Mrs. R. R. Clutz; Dr. Clutz was Bendena's beloved physician for more than fifty years. No hour was ever too late or weather too stormy for Dr. Clutz to respond to calls.



Mrs. Ella Mae McKittrick, courteous, patient, untiring in her services to Bendena High School students as telephone operator since April 8, 1923





CLASS OF 1919-1920

- FIRST ROW:** Rose Severin, Robert Johnson, Mary Anderson, Clarence Severin, Caroline Albers, Maurice Pope, Christine Albers, Mrs. Johnson, Mr. Clark.
- SECOND ROW:** Mrs. Minnie Servsiksi, Raymond Johnson, Beulah Boersting, Myrtle Marsh, Marguerite Foley, Thelma Schroeder, Elizabeth Foley, Alice Severin, Ruth Severin, Mrs. Mitchell.
- FRONT ROW:** Leslie Hall, Adolph Weingart, Glen Tilbury, Ray Howard, Howard Crawford, Raymond Albers, Bill Schineman, Martin Anderson.

CLASS OF 1925-26

- BACK ROW:** Charles Andrews, Ira Edwards, Fred Kaufman, Norman Zancker, Dayle Holzhey, Arthur Pinkall, Coach; Prof. Robert Loomis, Riley Franklin, Alfred McNemee, Alvy McNemee, Marion Barrow.
- THIRD ROW:** Alma Bangert, Nellie Clementson, Norma Holzhey, Barbara Franklin, Alma G Carlson, Ruth Webb, Florence Andrews, Anna Keininger, Lillian Franklin, Helen Heater, Myrna Franklin.
- SECOND ROW:** Esther Brittain, Gertrude Franklin, Clarice Tilbury, Edna Bangart, June Monroe, Mrs. Enterprise Knox, Miss Dorothy Huggins, Helen Barrow, Vera Albers, Maxine Kaufman, Violet Runyan, Hazel Sinclair.
- FRONT ROW:** Cyril Miller, Robert Howard, Donald Pope, Charles Clutz, William Severin, Herman Weingart, Ivan Horn.





TRACK TEAM OF 1925

Alvy McNemee, Ralph Schroeder, Joel Andrews, Donald Hoverson, Joe Howard, Coach Ted Horn, and Charles Andrews.



Trophies won from 1922-1928

GIRLS BASKETBALL TEAM 1924-25

BACK ROW: Lillian Franklin, Barbara Franklin, Rachel Tilbury, Twyla Franklin, Merle Albers.
FRONT ROW: Vera Albers, Eva Godfrey, Ruth Webb, and Gertrude Franklin.



BASKETBALL TEAM OF 1925

Alvy McNemee, Ralph Schroeder, Ira Edwards, Donald Hoverson, Joe Howard, Coach Ted Horn, and Dayle Holzhey.



DEBATE TEAM 1924-25

Joe Howard, Miss Dorothy Huggins, Donald Hoverson, Mr. Robert Loomis, Merle Albers, Ira Edwards, Ellenora Ricklefs, and Joel Andrews.



CLASS OF 1931-32

- BACK ROW: Arthur Tilbury, Norman Ricklefs, George Bangert, Alva Ricklefs, Robert George Ricklefs, Raymond Franklin, Robert Schroeder, Kenneth Dutton, Louise Severin, Zelma Cox.
- THIRD ROW: Lower Colley, Alice Albers, Anna Mae Canter, Esther Barnthson, Gladys Jeschke, Dorothy Parcels, Anna Mary Peterson, Myrtle Edwards, Pearl Cox, Cora Mae Myers, Pete Christensen.
- SECOND ROW: Miss Myrtle McCaw, Thelma Edwards, Gladys Franklin, Emily Barrow, Ruth Helen Brittain, Beulah Miller, Ruby Miller, Rosa Albers, Juanita Miller, Alice Clark.
- FIRST ROW: Donald Schwab, Byron Myers, Norman Jeschke, Raymond Franklin, Mr. Hooper, Harold Jeschke, Raymond Schwab.

CHAMPION MUSIC - LITERARY TEAM 27-28

- BACK ROW: Norma Holzhey, Louise Heater, Alma Carlson, Donald Pope, Mrs. Enterprise Knox, Bill Webb, Paul Johnson, Helen Heater, Myrna Franklin, Barbara Franklin.
- FRONT ROW: Edna Bangert, Alma Sutton, Ruth Johnson, Mary Lucille Johnson, Fred Kaufman, Charles Clutz, Bob Howard, Clarice Tilbury, Lucille Monroe, Vera Albers.





BASKETBALL TEAM-1930-1931
BACK ROW: Noble Franklin, Lyle Tilbury, Norman Miller, and J. Lester Hooper, Coach.
MIDDLE ROW: Howard Ricklefs, Robert Ricklefs, Robert Schroeder, and Alva Ricklefs.
FRONT ROW: Kenneth Dutton, Lower Colley Sr., and Harold Jeschke.

BASKETBALL TEAM-1929-1930
BACK ROW: Mr. Metz, Robert Schroeder, Lyle Tilbury, Norman Miller.
FRONT ROW: Ralph Frakes, Alva Ricklefs, Alfred McNamee, George Bangert.



BASKETBALL TEAM-1930-1931
 Myrtle Edwards, Dorothy Horn, Alma Dutton, Ione Long, Mr. Metz, Minnette Carlson, Mrs. Knox, Alice Albers, Ruth Helen Brittain, Lucille Monroe, and Ruby Miller.

ROBERT SCHROEDER
 Member Of All American Track Team-1932



BASKETBALL TEAM-1928-1929
 Vera Albers, Alma Dutton, Minnette Carlson, Mrs. Knox, Norma Holzhey, Barbara Franklin, Alma Carlson, Helen Heater, Mr. Ryan.





Champion Debate
Team 1925-26

CLASS OF 1936

- BACK ROW: Doris Johnson, Martha Grunert, Edith Brown, Sara Foster, Dorothy Albers, Ruby Armstrong, Mildred Albers, Bernadette Myers, Jessie Armstrong, Virginia Dutton, Lorena Welch.
- MIDDLE ROW: Ernest Myers, John C. Kaufman, Warren Schwab, Arthur Jones, Mr. T. A. James, Coach Kobler, Darwin Brown, George Albers, Effie Mae Thompson (Music).
- FRONT ROW: Orval Hoffman, Paul Myers, Charles Sinclair, Norris Clark, Robert Johnson.



Friends of 1931



Thirty Years Ago

Senior Class 1926



Alice Albers and Robert Ricklefs
High School Romance 1925





Robert Schroeder, of the class of 1932, president of the Kansas City Bar Association with the Honorable Harry S. Truman, former president of the U. S. This picture was taken at a meeting of the Kansas City Bar Association in February when Mr. Truman was made an honorary member.



FRANCES FOSTER



MABEL SCHWAB



MARGARET DEVEREUX



MARY MYERS



JOHN STRICKER



ROY MITCHELL - SUPT.



CHARLES TURPIN JR.

BENDENA 1940



ETHEL WELCH



GERRY STRICKER



LORENE ALBERS



JAMES GRONNIGER



HERBERT ALBERG



JOHN MCKITTRICK JR.



DONALD DEMMON



VINCENT MYERS

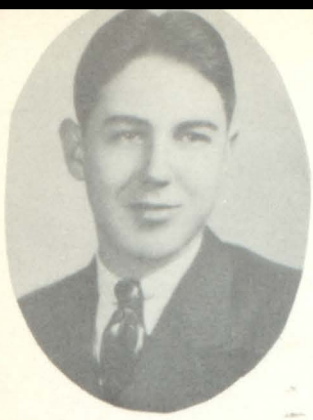

19



42

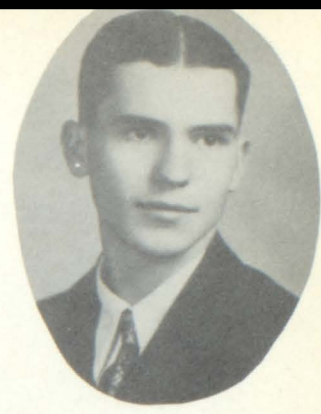

HAROLD KAUFMAN

DOROTHY JEAN GRUNERT

GEORGE DONALD CLARK



CLASS OF 1945

- BACK ROW: Mrs. Mae Lyness, James Drake, Norman Johnson, Gary Turpin, Theodore Simpson, Jr., John Groninger, Mr. Messer.
- MIDDLE ROW: Louis Rainwater, Lafe Williams, Darrel Delk, Don Johnson, Don Myers, James Black, Douglas Ruhnke, Tom Black.
- FRONT ROW: Evelyn Seaman, Jessie Sharp, Elaine Rainwater, Mrs. Bess Messer, Edna Mae Euler, Pearl Clark, Clara Belle Johnson.

CLASS OF 1948

- BACK ROW: Jess Clementson, Chris Johnson, Jerry Baker, Loren Laverentz, Fred Clark, Raymond Miller, Richard McKittrick, Melvin Johnson, Fred Klaus, Mr. Richard Tomlinson.
- MIDDLE ROW: Paul Johnson, Wilma Ann Bullock, Rita Burke, Darlyne Redmond, Darlene Morris, Lois Grunert, Dorrene Morris, Ruby Clark, John Rainwater, Mr. T. J. Burke.
- FRONT ROW: Miss Ellen Hawke, Mrs. French, Helen Louise Bullock, Georgia Miller, Joy Kessinger, Clara Berry, Wilma Ann Ruhnke, Jean Cluck, Duane Runyan.





CLASS OF 1933-34

FRONT ROW: Gladys Jeschke, Rosa Albers, Gladys Franklin, Mildred Myers, Alice Clark, Alma Jones, Sarah Foster, Ruby Armstrong, Boots Miller, Jessie Armstrong, Glen Howard.

BACK ROW: Raymond Schwab, Norman Jeschke, Byron Myers, Ralph Jones, Miss Effie Thompson, Coach Kobler, Trely Albert James, Maurice Myers, Norman Ricklefs, William Myers.

CLASS OF 1943

BACK ROW: Donald Johnson, John Gronniger, Mr. Marshall, Mr. Ed Farley, Myrna Loy, Lewis Rainwater, Lafe Williams.

MIDDLE ROW: Dora Turpin, Erma Albers, Darwin Ruhnke, Junior Johnson, Francis Barrow, Ruthanna Boerstring, Betty Lou Gronniger.

FRONT ROW: Opal Clark, Hattie Clifton, Evelyn Seaman, Ema Lou Welsh, Jessie McKittrick, Geneva Foster, Kathryn Welsh, Jessie Sharp.





PEARL CLARK



ELAINE RAINWATER

47



CLARA BELLE JOHNSON



GARY E. TURPIN

1948



DOUGLAS J. RUHNKE



JEAN CLUCK



FRED CLARK



RUBY CLARK



DORRENE MORRIS

1949



DARLENE MORRIS



JOY M. KESSINGER



RITA BURKE



PAUL JOHNSON



WILMA ANN BULLOCK



CLARA M. BERRY



LOIS M. GRUNERT

1950



GEORGIA M. MILLER



JERRY M. BAKER



JOHN C. RAINWATER



LOREN S. LAVERENTZ



RICHARD A. McKITTRICK



DUANE RUNYAN



WILMA RUHNKE

1951



DARLYNE REDMOND

1952



CHRIS A. JOHNSON



HELEN LOUISE BULLOCK



FRED KLAUS



RAYMOND MILLER



NELLIE I. SIMPSON



LEO J. BERRY

1 9 5 3



BETTY JANE REDMOND



ALVERIA J. MILLER



ARNOLD EUGENE
MILLER



THOMAS G. BURKE



JOHN E. KARN



LAWRENCE COLLEY



DONALD H. MENG



BARBARA ANN LARSON

19



NANCY MARCIA CAUDLE

54



RUTH ETTA COUFAL



JAMES R. BERRY



MILTON SALTZMAN



EDWARD SWINFORD



GARY GODFREY



ALFRED W. MILLER



MARILYN RICKLEFS



EVELYN JEAN MYERS

1955



RUTH ANNA STAUDENMAIER



JOHN WAYNE CLUCK



JOHN H. JOHNSON

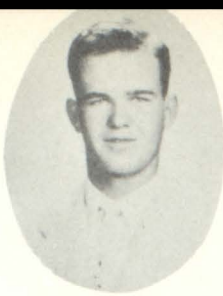

LARRY LEE LAVERENTZ



FRED W. MOORE



MELVIN F. MILLER



ROBERT L. MYERS



MARY MARGARET BERRY

19



FRANCIS C. FOLEY

56



NAOMI ADELINE RICKLEFS



JOHN C. COUFAL



CHARLES W. MILLER



MARLENE RUTHANNA RICKLEFS



ROBERT D. MENG



LARRY D. REDMOND



JOANN MILLER

1957



NORMA JEAN SHOENFELDER

STUDENTS OF 1955-56

- FRONT ROW: Larry Redmond, Conni. Cluck, Marilyn Johnson, Naomi Ricklefs, Ruthanna Ricklefs, Mary Berry, Janice Ricklefs, Jo Ann Miller, and Larry Laverentz.
- SECOND ROW: Ronnie Myers, Fred Moore, Jim Foster, Melvin Miller, John H. Johnson, Bob Meng, Francis Foley, and Roger Caudle.
- BACK ROW: Mrs. French, Miss Mumford, Mr. Thurlow, Mr. Burke, Charles Miller, John Coufal, and Bob Myers.





Senior Clas of '50,



Clara Berry & Paul Johnson
"Hobgoblin House"



Dorrene Morris, Rita Burke, Wilma Ruhnke, Lois Grunert, Georgia Miller, Joy Kessinger, Darlyne Redmond



Picnic at Sam Steele's-1955



John Rainwater
Freshman of 1947-48



Loren Laverentz
"Hobgoblin House"



Senior Class of '52

Junior-Senior Banquet-1950

Junior-Senior Prom-1953





1. Milton Saltzman, Wayne Cluck, and Bob Myers. 2. Ruth Staudenmaier, Ruthanna Ricklefs, and Jo Ann Miller on a sleigh ride. 3. Ruthanna Ricklefs in "Mama's Baby Boy". 4. Freshman boys of 1953-54 being initiated. 5. Freshman girls of 1953-54 being initiated. 6. Mary Berry and Jo Ann Miller at a slumber party. 7. Mary Berry and Roger Caudle jitterbugging in a play. 8. Earl Williams and John Coufal on the track field. 9. Naomi Ricklefs and Bob Meng in "Finders Creepers". 10. Initiation of 1952-53 freshman girls. 11. Mary Berry, Ruthanna Ricklefs, Jo Ann Miller, and Naomi Ricklefs at a slumber party. 12. Ruthanna and Janice Ricklefs and Mary Berry singing at the Applie Blossom Festival in 1956. 13. Ed Swinford opening a Christmas present-1954. 14. Valentine party 1957. 15. Cheerleaders Janice and Ruthanna Ricklefs and Jo Ann Miller at the county tournament-1957.





Dick McKittrick, Jerry Baker, Loren Laverentz, Duane Runyan, John Rainwater



Seniors of 1954-Tom Burke, Nancy Caudle, John Karn, Ruth Coufal, Don Meng, Arnold Miller, Barbara Larson, and Junior Colley



Slumber party-Barbara Larson, Ruth Staudenmaier, Ruth Coufal, Marilyn Ricklefs, and Nancy Caudle

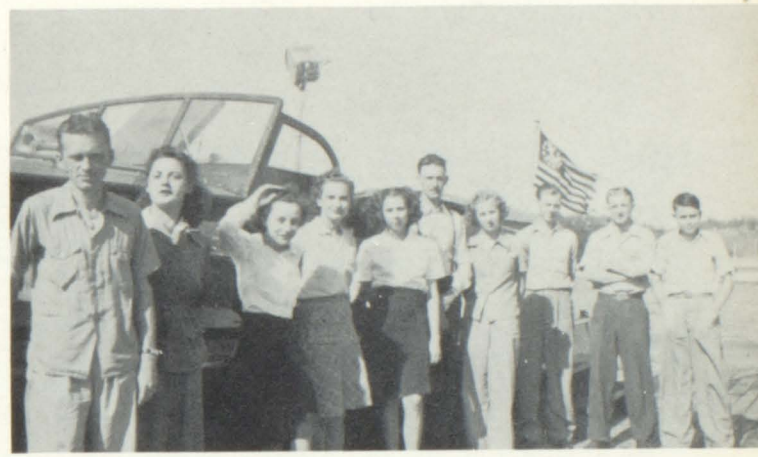

Class of 1941 on their senior sneak trip-Mr. Ed Marshall, Opal Holtgrave, Mildred Mastin, Florence Albers, Edith Foster, Martin Boersting, Berenice Johnson, Jesse Dale Barrow, Mr. Lee BeDillon, and Donald Anderson

After a basketball game-1957



Paul Johnson



Cheerleaders of 1953 '54-Evelyn Myers, Nancy Caudle, and Ruth Staudenmaier



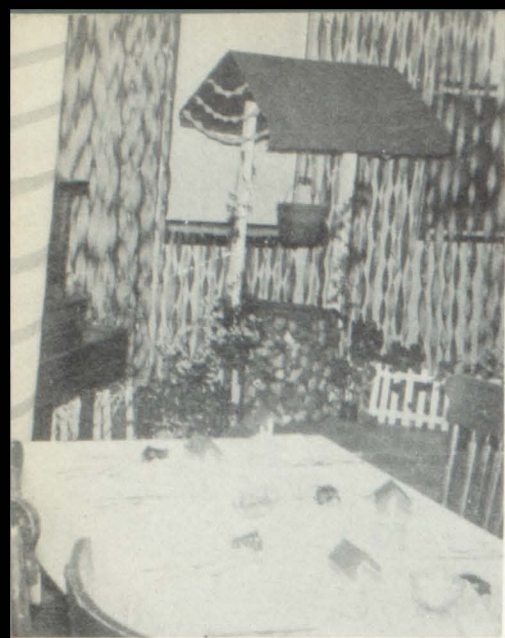

Jr-Sr Banquet
1956



CLASS OF 1950

- BACK ROW: John Rainwater, Jerry Baker, Duane Runyan, Leo Berry, Chris Johnson, Hayden Elder, Fred Klaus, Richard McKittrick, John Karn.
 MIDDLE ROW: Loren Laverentz, Donald Meng, Mr. T. J. Burke, Coach E. Kimble, Darlyne Redmond, Alveria Miller, Ann Tilbury, Betty Redmond, Raymond Miller, Delus Ricklefs, Joe Bullock.
 FRONT ROW: Jess Clementson, Junior Colley, Barbara Larson, Wilma Ann Ruhnke, Helen Louise Bullock, Nancy Caudle, Miss Mumford (Music), Mrs. French, Ruth Coufal, Nellie Simpson.
 FRONT: Arnold Miller, Thomas Burke.



CLASS OF 1954

- FRONT ROW: James Berry, John Johnson, Wayne Cluck, Don Meng, John Karn, Larry Laverentz.
 SECOND ROW: Jo Ann Miller, Naomi Ricklefs, Nancy Caudle, Barbara Larson, Ruth Coufal, Marilyn Ricklefs, Evelyn Myers, Ruth Staudenmaier, Ruthanna Ricklefs.
 THIRD ROW: Miss Mumford, Coach Thurlow, Milton Saltzman, John Coufal, Melvin Miller, Edward Swinford, Thomas Burke, David Simmons, Mr. T. J. Burke, Mrs. French.
 FOURTH ROW: Larry Redmond, Junior Colley, Arnold Miller, Francis Foley, Alfred Miller, Charles Miller, Robert Meng, Gary Godfrey, Bob Myers, Fred Moore.



Jr-Sr Banquet
1953



CLASS OF 1957

Charles Miller, John Coufal, Bob Meng, Larry Redmond,
Ruthanna Ricklefs Jo Ann Miller, Norma Jean Schoenfelder,

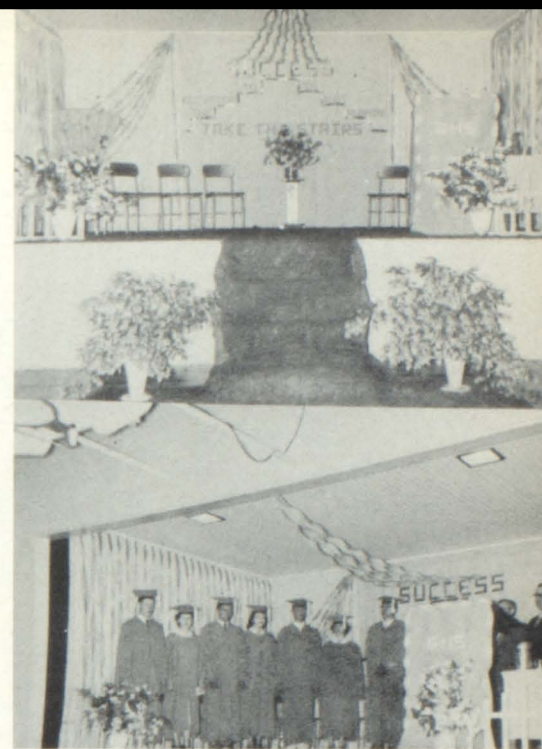

Commencement Exercises
of the class of 1957

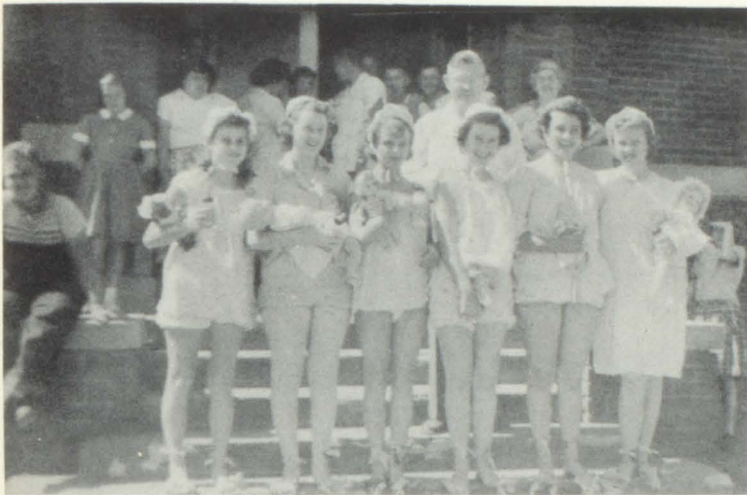

FRESHMAN INITIATION '56

Judy Holzhey
Lois Redmond
Helen Berry
Donna Ricklefs
Mary Karn
Sue Keling

Sneak Day '53-Nellie Simpson, Leo Berry,
Alveria Miller, Betty Redmond



Paul Johnson, Joy Kessinger,
Lois Grunert, John Rainwater



Winning Float-1955
Atchison Halloween Parade



Helen Louise Bullock
and Alveria Miller



LEAGUE SOFTBALL CHAMPIONS-1955

Connie Cluck, John Johnson, Charles Miller, Coach Thurlow, John Coufal, James Foster, Larry Redmond.

MIDDLE ROW: Milton Saltzman, Melvin Miller, Larry Laverentz, Robert Meng, Wayne Cluck, James Berry, Alfred Miller.

FRONT ROW: Francis Foley, Edward Swinford, Fred Moore, Robert Myers, Gary Godfrey, Ronald Myers Roger Caudle.



County Basketball Champions 1954

FRONT ROW: James Berry, John Karn, Don Meng, Melvin Miller, and Larry Laverentz.

BACK ROW: Coach William Thurlow, Alfred Miller, Milton Saltzman, John Coufal, John H. Johnson, and Tom Burke.

Team of 1955

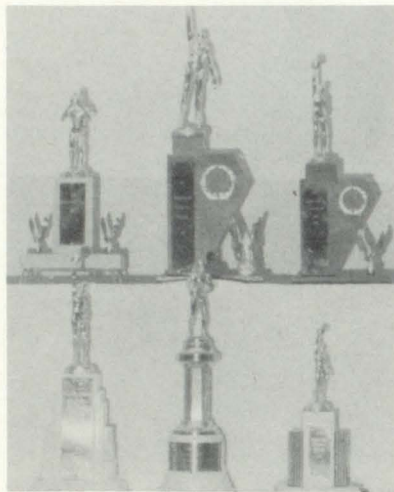

County Tournament Trophies-1951-1958

BB League Trophies-1952-57



First Basketball Team to go to the regional tournament-1952.

Left To Right; Tom Burke, Leo Berry, Arnold Miller, Don Meng, John Karn, Fred Klaus, Jim Berry, Raymond Miller, Alfred Miller, and Chris Johnson.

District Tournament Trophies-1952-57

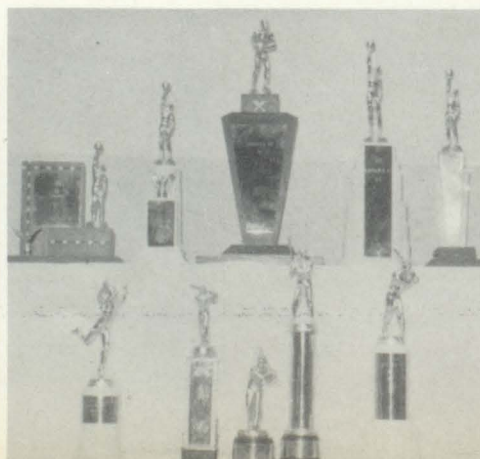

Bendena High School 1918-1958

A chronology of some of the outstanding events of Bendena High School through the years 1918-1958 as gleaned from the pages of THE WILDCAT, student publication.

1918-At a special election held in May, the voters of Bendena and vicinity decided to establish a rural high school. Three rooms were rented in the grade school building. School opened on September 9, with two teachers--Mrs. Cornelia Dysinger Grothe, principal and Miss Nora Corbett, assistant. Fourteen pupils were enrolled.

1919-The Bendena Rural High School news was published.

1920-On the evening of January 1, a reception was held for parents at the school; games were played and refreshments were served.

1921-1922-No school papers were issued during this period.

1923-THE BENDENA WILDCAT made its appearance as the school publication. It won fourth place in the Kansas State Journalism Department contest that year.

1924-The track team won the Doniphan County Championship for the third year in succession. On March 15, the Doniphan County Teacher's Association met in Bendena. THE WILDCAT won third place in the K. State Journalism contest.

1925-Bendena High track team composed of Joel Andrews, Ralph Schroeder, Joe Howard, and Donald Hoverson placed second in the K.U. Relays. A full time music teacher, Mrs. Enterprise Knox, was employed. A music room was prepared in the southwest corner of the basement. Forty-three were enrolled in high school.

1926-Bendena won first in the county scholarship contest. The debate team became champions of Doniphan County. Merle Albers was editor of the Wildcat.

1927-Bendena won a first place trophy in the Doniphan County music--literary contest. Bendena citizens were working to have electricity installed in the town.

1928-For the second time Bendena won the trophy in the annual Doniphan County music-literary contest. An alumni association was organized with Maurice Pope, president.

1929-In April Bendena High students went to a St. Joseph theater to see two of Shakespeare's plays, "As You Like It" and "Macbeth". The English classes had studied both of these.

1930-Minnette Carlson won first place in the county spelling contest.

1931-1936-No Wildcats were issued during this period.

1937-THE WILDCAT was again issued that fall. A course in International Relations was included in the curriculum.

1938-Bendena boys began playing basketball again for the first time in several years.

1939-High school enrollment was forty. Alumni held picnic on August 13 which several hundred people attended.

1940-Ping Pong tournaments were enjoyed.

1941-In September Jess Clementson became custodian of the school building.

1942-Betty Foster was attendant to the Doniphan County apple blossom queen.

1943-Students were purchasing defense stamps. Wildcats contain news of service men.

1944-A course in Spanish was included in the curriculum.

1945-The senior class consisted of Donald Johnson, Darrel Delk, Norman Johnson, Edna Mae Euler, John Gronniger.

1946-Mrs. French began teaching in Bendena.

1947-T. J. Burke came to Bendena as principal. Only three boys, Douglas Ruhnke, Gary Turpin, and Paul Johnson were enrolled in high school in '46-'47.

1948-A class of two graduated--Douglas Ruhnke and Gary Turpin.

1949-Five graduated this year. Of these; all were transfer students except Ruby Clark who had gone to Bendena all four years.

1950-Miss Mumford began teaching music and commerce at Bendena in September. Rita Burke was valedictorian of the graduation class in May of that year.

1951-Wm. Thurlow came to Bendena to coach basketball in the fall. Wilma Ruhnke was valedictorian of her class. Darlyne Redmond won third place in the county wide spelling contest.

1952-Basketball team won second place in the district tournament. Raymond Miller was class valedictorian.

1953-The Junior-Senior Banquet in St. John's Lutheran Church basement had for its theme "Red Sails in the Sunset." Alveria Miller was valedictorian.

1954-The Junior-Senior Banquet in St. John's Lutheran Church had the theme "Gold at the Rainbow's End." Tom Burke was class valedictorian.

1955-Janice Ricklefs won first in freshman class; Evelyn Myers, second in senior class; and Larry Laverentz, third in junior class spelling contest. Evelyn Myers was valedictorian. In the 1955-1956 season four trophies were won in athletics, league championships in softball and basketball; second place in county basketball tournament; third place in the district basketball tournament. The band float won first in the Halloween parade in Atchison.

1956-THE WILDCAT received a third place rating in the Columbia Scholastic Press Association contest. Janice Ricklefs won first in the sophomore class and Larry Laverentz first in the senior class in the county spelling contest. The basketball team won first in the district.

1957-At an election on July 6, bonds were voted for the erection of a new D.C.C. H.S. building to be erected on the site of old Syracuse School west of Bendena. THE WILDCAT received a second place rating in the Columbia Press Association Contest.

1958-Contracts were let on December 10, for the construction of the new high school building to be ready for occupancy by September 1. The Senior Class with Roger Caudle as editor published THE WILDCAT ANNUAL dedicated to the alumni. Eight seniors comprised the graduating class. This last class to graduate from Bendena High School consisted of Janice Ricklefs, Roger Caudle, Marilyn Johnson, Carol Keling, Jim Foster, LuEtta Colley, Connie Cluck, Ronnie Myers. James Foster was class president; Janice Ricklefs was valedictorian; Roger Caudle was salutatorian. In their junior year, Marilyn Johnson was class president and acted as toastmistress at the junior-senior banquet. The theme carried out at the banquet was "Spring Fantasy." After the meal was served at St. John's Lutheran Church, the "prom" was held at the Hotel Atchison. The class of '58 chose the yellow rose for their flower. The class colors were twilight blue and orchid. The class motto-- "The Door To Success Is Labeled Push."

1957-1958

- BACK ROW: Miss Mumford (Music), Darwin Spencer, Larry Tilbury, Connie Cluck, Roger Caudle, James Foster, Coach Wm. Thurlow, Mr. T. Burke (Principal), Mrs. French (English).
- MIDDLE ROW: Carol Keling, Marilyn Johnson, Tom Turpin, Ronald Myers, Joe Haupt, Gale McNemee, Donnie Miller, Melvin Schoenfelder, Ronnie Godfrey, Robert Tilbury, Earl Williams.
- FRONT ROW: Donna Ricklefs, Mary Karn, Deanna Schoenfelder, Sarah Staudenmaier, Janice Ricklefs, LuEtta Colley, Sue Keling, Lois Redmond, Judy Holzhey.



Roster Of Graduating Classes Alumni

- 1
9
2
0
- Albers, Caroline (Mrs. Harry Hilton) - 410 Logan St., Rockford, Illinois
 Pope, Maurice - 2616 Mulberry St., St. Joseph, Missouri
 Severin, Clarence - 800 West 8th St., Topeka, Kansas
- Anderson, Martin - 523 T St., Atchison, Kansas
 Anderson, Mary (deceased)
 Ball, Lilace - Address Unknown
- 1
9
2
2
- Boersting, Beulah (deceased)
 Holzhey, Myrtle (Mrs. C. Duroecher) - Box 496, Kenniwick, Washington
 Johnson, Raymond - 1018 Glendale St., St. Joseph, Missouri
 Johnson, Robert - 117 West Grove, Rantoul, Illinois
 Severin, Rose (Mrs. Joe Prohaska) - Route 2, Atchison, Kansas
 Styer, Mary - Effingham, Illinois, c/o Public Schools Office
 Weingart, Adolph - Bendena, Kansas
- Foley, Elizabeth (Mrs. Frank Calaum) - 303 Dewey Lane, Alamogordo, New Mexico
 Foley, Margaret (Mrs. Bert Schecer) - Route 4, Atchison, Kansas
 Howard, Ray - Augusta, Kansas
 Marsh, Myrtle (Mrs. Glen Tilbury) - Bendena, Kansas
 Severin, Ruth (deceased)
 Swinford, Mary (Mrs. B. R. Bailey) - Bolckow, Missouri
 Tilbury, Glen - Bendena, Kansas
- 1
9
2
3
- Albers, Elva (Mrs. Herbert Reder) - Troy, Kansas
 Albers, Mary (Mrs. John Maxwell) - Honolulu, Hawaii
 Anderson, Herman - 1020 North 4th St., Atchison, Kansas
 Clutz, Rev. Frank - 805 E. Camelback, Phoenix, Arizona
 Holzhey, Amye - Bendena, Kansas
 Hoverson, Russel, - Troy, Kansas
 Klaus, Ralph - Denton, Kansas
 Normile, Francis - 200 Cowan St., Aberdeen, Washington
- 1
9
2
4
- Andrews, Joel - 1836 Rogers St., Long Beach 5, California
 Christensen, Peter - St. Francis, Kansas
 Franklin, Twyla (Mrs. Ralph Winzer) - Troy, Kansas
 Godfrey, Eva (Mrs. W. H. Whittaker) - Maryville, Missouri
 Holzhey, Ivan - 5638 Fredrick St., Omaha, Nebraska
 Howard, Joseph - Wathena, Kansas
 Ricklefs, Ellenore (Mrs. Wm. Laverentz) - Bendena, Kansas
 Schroeder, Ralph - 322 Wabash, Kansas City, Missouri
 Tilbury, Rachel (Mrs. Albert Miller) - Bendena, Kansas
- 1
9
2
5
- Albers, Merle (Mrs. Alvy McNemee) - Troy, Kansas
 Barrow, Marion (deceased)
 Edwards, Ira - 303 S. Chelsea, Kansas City, Missouri
 Franklin, Lillian (Mrs. Julius Bullock) - Bendena, Kansas
 Franklin, Riley - Bendena, Kansas
 Hoverson, Donald - Phillipsburg, Kansas
 McNemee, Alvy - Troy, Kansas
 Monroe, June - Denton, Kansas
- 1
9
2
6
- Andrews, Charles - 1500 East Plymouth, Long Beach, California
 Barrow, Helen (Mrs. Wayne Simpson) - 1422 West Terrace, Lawrence, Kansas
 Brittain, Mary Esther (Mrs. Delbert Meredith) - Bendena, Kansas
 Clementson, Nellie (Mrs. Paul Runyan) - Bendena, Kansas
 Franklin, Gertrude (Mrs. Ralph Oswald) - 2929 N. 27th, Kansas City, Kansas
 Holzhey, Dayle - Bendena, Kansas
 Kaufman, Maxine (Mrs. Dale Kessinger) - Bendena, Kansas
 Keininger, Anna (Mrs. Phelps) - 2418 North 55th, Kansas City, Kansas
 Severin, Willie - Denton, Kansas
 Webb, Ruth (Mrs. Robert Loomis) - 1285 McVicar, Topeka, Kansas
 Weingart, Herman - Denton, Kansas
- 1
9
2
7
- Albers, Vera (Mrs. C. C. Blevins) - 20 West Dartmouth Road, Kansas City, Missouri
 Bangert, Alma (Mrs. Charles Swinford) - Bendena, Kansas
 Bangert, Edna (Mrs. Strahan Bangert) - 630 Charles St., Eugene, Oregon
 Carlson, Alma (Mrs. Alma Fittig) - Horton, Kansas
 Clutz, Charles - 555 Sagamore Drive, Rochester 17, New York
- 1
9
2
8

Franklin, Barbara (Mrs. Ted Ricklefs) - Bendena, Kansas
 1 Howard, Robert - Troy, Kansas
 9 Kaufman, Fred - 404 South 5th, Atchison, Kansas
 2 Pope, Don - Bendena, Kansas
 8 Sinclair, Hazel (Mrs. Eder) 1702 Jody Lane, St. Joseph, Missouri
 Swinford, Charles - Bendena, Kansas
 Zancker, Norman - 807 South 38th, St. Joseph, Missouri

Andrew, Florence (deceased)
 1 Frakes, Ralph - Highland, Kansas
 9 Heater, Helen (Mrs. Eleanor Bailey) - 1127 Metropolitan Avenue, Kansas City, Kansas
 2 Holzhey, Norma (Mrs. Perle Godfrey) - Bendena, Kansas
 9 Horn, Ivan - R.F.D. 6, Chillicothe, Missouri
 McNemee, Alfred - 4707 Terrace, Kansas City, Missouri
 Tilbury, Clarice (Mrs. Alfred McNemee) - 4707 Terrace, Kansas City, Missouri

1 Carlson, Minnette (Mrs. Robert House) - 17-8th Street, Edwards, California
 9 Congrove, Charles - 1023 Ash Street, Atchison, Kansas
 3
 0

Colley, Adaline - Address Unknown
 1 Dutton, Alma (Mrs. Ed Ricklefs) - Bendena, Kansas
 9 Horn, Eleanor (Mrs. Lyle Tilbury) - Bendena, Kansas
 3 Miller, Norman - Huron, Kansas
 1 Monroe, Lucille (Mrs. John Keininger) - 3032 Plymouth, Stockton, California
 Sinclair, William - 3112 Duncan Street, St. Joseph, Missouri
 Tilbury, Lyle - Bendena, Kansas

Bangert, George - 8309 Wabash, Kansas City, Missouri
 Barrows, Emily (Mrs. Ralph Frakes - Highland, Kansas
 Brittain, Ruth Helen (Mrs. Howard Ricklefs) - Bendena, Kansas
 Cox, Zelma (Mrs. Herbert Handke) - Atchison, Kansas
 1 Cox, Pearl (Mrs. Gene Rygard)-Effingham, Kansas
 9 Edwards, Myrtle (Mrs. Howard Hunsaker) - Highland, Kansas
 3 Franklin, Robert - Box 412, Hartford City, Indiana
 2 Miller, Ruby - Bendena, Kansas
 Myers, Cora (Mrs. Carroll Gogolock) - 2120 Erie Street, North Kansas City, Missouri
 Peterson, Anna Mary (Mrs. Kenneth Dye) - 2316 Franklin, Cedar Falls, Iowa
 Ricklefs, Alva - Severance, Kansas
 Ricklefs, Robert (deceased)
 Schroeder, Robert - 409 Scarrett Bldg., Kansas City, Missouri
 Severin, Louise (Mrs. Matthew Weichec) - 1618 West Roberta, Fullerton, California

Albers, Alice - Bendena, Kansas
 Barnthson, Esther (Mrs. Kenneth Seiter) - Troy, Kansas
 Canter, Anna Mae (Mrs. Andrew Staudenmaier) - Bendena, Kansas
 1 Dutton, Kenneth - Bendena, Kansas
 9 Edwards, Thelma (Mrs. Paul Godfrey) - Hiawatha, Kansas
 3 Franklin, Raymond - Bethel, Kansas
 3 Jeschke, Harold - 2406 Doniphan, St. Joseph, Missouri
 Ricklefs, Howard - Bendena, Kansas
 Schwab, Donald - Address Unknown
 Tilbury, Arthur - Bendena, Kansas

1 Jeschke, Gladys (Mrs. George Mehl) - 1015 Almitos Avenue, Long Beach, California
 9 Jones, Ralph - Denton, Kansas
 3 Ricklefs, Norman - Denton, Kansas
 4 Schwab, Raymond - 21902 Hawaiian L., Artesia, California

Albers, Rosa (Mrs. Leonard Foster) - Bendena, Kansas
 1 Clark, Alice (Mrs. H. J. Mix) RR#1 Box 53, Newman Lake, Washington
 9 Franklin, Gladys (Mrs. C. A. Martin) - 2218 North 27th, Kansas City, Kansas
 3 Jeschke, Norman - 1022 Lewis, Long Beach, California
 5 Jones, Alma (Mrs. Harry Cohoon) - Box 17210, R.D. Mize Road, Independence, Missouri
 Miller, Buelah (Mrs. Jack Chapple) - 6414 Grant, South St. Joseph, Missouri
 1 Myers, Byron E. - Bendena, Kansas
 9 Myers, Maurice - 931 Homer Avenue, Kansas City, Kansas
 3
 6 Foster, Sara Belle (Mrs. Art Tilbury) - Bendena, Kansas

1 Armstrong, Jessie (Mrs. Harold Vandeloo) - 1423 North Division, Atchison, Kansas
 9 Armstrong, Ruby (Mrs. Leonard Handke) - RFD# 2, Atchison, Kansas
 3
 7

1
9
3
8
Albers, Dorothy (Mrs. Richard Scholz) - Huron, Kansas
Hoffman, Orval - 5421 Los Foros, Pico, California
Johnson, Robert - 117 West Grove, Rantoul, Illinois
Jones, Arthur - Box 17210 R.D. Mize Road, Independence, Missouri
Kaufman, John - Bendena, Kansas
Schwab, Warren - 7721 Edmere Way, El Paso, Texas
Sinclair, Charles - 1501 South 33rd, St. Joseph, Missouri

1
9
3
9
Albers, George - Bendena, Kansas
Albers, Mildred - 816 West 8th, Topeka, Kansas
Clark, Norris - Omaha, Nebraska
Grunert, Martha (Mrs. Bennie L. Smith) - 1136 Riverview, Kansas City, Kansas
Myers, Bernadette (Mrs. Charles Sinclair) - 1501 S 33rd, St. Joseph, Missouri
Myers, Ernest - Troy, Kansas
Welch, Lorena (Mrs. Dick Northstine) - 4636 Hamilton Road, Peoria, Illinois

1
9
4
0
Albers, Herbert - Bendena, Kansas
Albers, Lorene (Mrs. Tom Roberts) - Denton, Kansas
Demmon, Donald - 701 South 5th Avenue, Leavenworth, Kansas
Devereux, Margaret (Mrs. Howard Cooke) - 10140 Stonehedge Way, San Jose 27, California
Foster, Frances (Mrs. Clarence Reynolds) - 345 East 1st Avenue, Scottsdale, Arizona
McKittrick, John Jr. - Troy, Kansas
Myers, Mary (Mrs. Vincent Myers) - 2235 South Geary, Albany, Oregon
Myers, Vincent - 2235 South Geary, Albany, Oregon
Schwab, Mabel (Mrs. Russell Bonham) - 7237 Pellet, Downey, California
Stricker, Geraldine (Mrs. Douglas Hall) - Ada, Oklahoma
Stricker, John - (deceased)
Turpin, Charles - 1926 17th Place, Yuma, Arizona
Welch, Ethel (Mrs. Harry Richards) - 7120 Beaverly, Overland Park, Kansas
Gronniger, James - 2212 North 3rd, St. Joseph, Missouri

1
9
4
1
Albers, Florence (Mrs. Douglas Ruhnke) - Troy, Kansas
Anderson, Donald - 3457 So-La Brea, Apartment 108, Los Angeles 16, California
Barrow, Jesse Dale - Denton, Kansas
Boersting, Martin - Troy, Kansas
Foster, Edith (Mrs. Andrew Kurtz) RFD # 2, Atchison, Kansas
Johnson, Berenice (Mrs. Earl Coverston) - 10319 East Broadmead, El Monte, California
Holtgrave, Opal (Mrs. Eldon Kirkham) - Effingham, Kansas
Masten, Mildred (Mrs. D. J. Alexander) - RFD # 1, Globe, Arizona

1
9
4
2
Clark, Donald - Bendena, Kansas
Grunert, Dorothy (Mrs. Bryce Williams) - 5207th St., N. H. A. 2, Honolulu 18, T. H.
Kaufman, Harold - 495 N. W. Brookwood, Hillsboro, Oregon

1
9
4
3
Boersting, Ruthanna (Mrs. Ferdie Libel) - Severance, Kansas
Clifton, Hattie (Mrs. Robert McNett) - Severance, Kansas
Gronniger, Betty Lou (Mrs. Lawrence Sherrer) - RFD # 2, Atchison, Kansas
Johnson, George Jr. - RFD # 3, Atchison, Kansas
Turpin, Dora (Mrs. Jack Gray) - Highland, Kansas

1
9
4
4
Albers, Erma (Mrs. Harold Seever) - 911 Parallel, Atchison, Kansas
Clark, Opal M. (Mrs. Darrell Graham) - 1604 South Keller, Spokane, Washington
Ruhnke, Darwin R. - 4540 Penn, Kansas City 11, Missouri

1
9
4
5
Delk, Darrell D. - M.R. 822 Mansfield Road, St. Joseph, Missouri
Euler, Edna Mae (Mrs. Lewis Gaul) - Route 5, St. Joseph, Missouri
Gronniger, John - Bendena, Kansas
Johnson, Donald - RFD # 4, Atchison, Kansas
Johnson, Norman - Kaufman, Texas

1
9
4
6
Black, James (deceased)
Myers, Donald - Bendena, Kansas
Rainwater, Lewis - Leona, Kansas
Seaman, Evelyn (Mrs. Embert D. Walker) - 412 General Hodges, N.E. Albuquerque, New Mexico
Sharp, Jessie (Mrs. Joseph Martinez) - 5105 Pryor Avenue, St. Joseph, Missouri
Williams, Lafe - 101 South 16th, St. Joseph, Missouri

1
9
4
7
Johnson, Clara Belle (Mrs. Donald Culp) - Troy, Kansas
Rainwater, Elaine (Mrs. Donald Myers) - Bendena, Kansas
Clark, Pearl E. (Mrs. Ray Lewis) - Troy, Kansas

1
 9 Ruhnke, Douglas - Troy, Kansas
 4 Turpin, Gary E. - 4323 1st Ave. N. E., Seattle 5, Washington
 8

1 Clark, Fred - 1104 Kansas, Atchison, Kansas
 9 Clark, Ruby (Mrs. Bob Dickson) - Bendena, Kansas
 4 Cluck, Jean (Mrs. Rex Judd) - Troy, Kansas
 9 Morris, Darlene (Mrs. Clem Greub) - Wathena, Kansas
 9 Morris, Dorrene (Mrs. George Mitchell) - Bendena, Kansas

1 Berry, Clara M. (Mrs. Don Clements) - Bendena, Kansas
 9 Bullock, Wilma Ann (Mrs. Robert Thorne) - Effingham, Kansas
 5 Burke, Rita (Mrs. Jerry Baker) - Bendena, Kansas
 0 Grunert, Lois M. (Mrs. Virgil Mondz) - 403 Mound Street, Atchison, Kansas
 Kessinger, Joy M. (Mrs. W. A. Lindi) - 3510 SW 182nd Ave., Aloha, Oregon
 Johnson, Paul - Bendena, Kansas
 Miller, Georgia M. (Mrs. Jack Hampton) - 6242 Longview Road, Hickman Mills, Missouri

1 Baker, Jerry - Bendena, Kansas
 9 Laverentz, Loren - Troy, Kansas
 5 McKittrick, Richard A. - Troy, Kansas
 1 Rainwater, John - 215½ North Second, Atchison, Kansas
 Redmond, Darlyne (Mrs. J. Richard Johnson) - Troy, Kansas
 Ruhnke, Wilma (Mrs. William Oltjen) - Robinson, Kansas
 Runyan, Duane - Bendena, Kansas

1 Bullock, Helen (Mrs. William Thurlow) - Bendena, Kansas
 9 Johnson, Chris - Troy, Kansas
 5 Klaus, Fred - Bendena, Kansas
 2 Miller, Raymond - Bendena, Kansas

1 Berry, Leo - 407 North 3rd, Atchison, Kansas
 9 Miller, Alveria (Mrs. Al Bartkoski) - 3002 N. 9th St., Kansas City, Kansas
 5 Redmond, Betty (Mrs. William Blair) - 1510 Pacific, Atchison, Kansas
 3 Simpson, Nellie - Bendena, Kansas

1 Burke, Thomas - Bendena, Kansas
 9 Caudle, Nancy (Mrs. Loren Laverentz) - Troy, Kansas
 5 Coufal, Ruth (Mrs. Jerry Van Nada) - 3533½ St. Joe. Avenue, St. Joseph, Missouri
 4 Colley, Lawrence Jr. - Severance, Kansas
 Karn, John - Bendena, Kansas
 Larson, Barbara (Mrs. Marvin Laughman) - 2710 S. Wayne St., Arlington 6, Virginia
 Meng, Donald - Bendena, Kansas
 Miller, Arnold - Bendena, Kansas

1 Berry, James - 407 North Second, Atchison, Kansas
 9 Cluck, Wayne - Bendena, Kansas
 5 Godfrey, Gary - Bendena, Kansas
 5 Miller, Alfred - Bendena, Kansas
 Myers, Evelyn - Bendena, Kansas
 Ricklefs, Marilyn - Bendena, Kansas
 Saltzman, Milton - Troy, Kansas
 Staudenmaier, Ruth - Bendena, Kansas
 Swinford, Edward - Bendena, Kansas

1 Berry, Mary - 407 North Second, Atchison, Kansas
 9 Foley, Francis - Denton, Kansas
 5 Johnson, John Henry - Troy, Kansas
 6 Laverentz, Larry - Bendena, Kansas
 Miller, Melvin - Bendena, Kansas
 Moore, Fred - 2301 Dewey Avenue, St. Joseph, Missouri
 Myers, Robert - Bendena, Kansas
 Ricklefs, Naomi - Bendena, Kansas

1 Coufal, John - Troy, Kansas
 9 Meng, Bob - Troy, Kansas
 5 Miller, Charles - Bendena, Kansas
 7 Miller, Jo Ann - Bendena, Kansas
 Redmond, Larry - Bendena, Kansas
 Ricklefs, Ruthanna - Bendena, Kansas
 Schoenfelder, Norma Jean - Leona, Kansas

