

Library District # 1

From: "stonecoop" <stonerk@prodigy.net>
To: <troylib@ccp.com>
Sent: Friday, February 27, 2004 2:21 PM
Subject: Genealogy - marriage lookups in Doniphan County

Hi Tina,

I just spoke with you by phone, and am requesting two marriage lookups in the early Doniphan County Marriage books.

I am looking for a marriage for Jonathon B. Lheureux, who married a Mary/Marie Marcot, likely around 1857 or 1858. In the 1860 census, John and Mary were enumerated in Marion Township, Doniphan, Kansas.

And also a marriage for a Florant Courtin to a Frances Marcot. Courtin married Frances in 1862 according to his obituary. His obituary mentions that he married a Mrs. Frances Maucut.

Courtin had lived around Severance since moving there around 1858. His first wife, Barbara, died about 1860. It has just occurred to me to also ask if you have any early death records that might reflect any information on this death, or on the death of Jonathan Lheureux' first wife, as he was also a widower? I do not know her first name at this time.

I am not sure of the spellings of the last names, but would be phonetically similar. I would appreciate any information that might be in your files.

Thank you so much for your help.

Kate Stoner

Dear Kate,

The only listings I found in the Doniphan County marriage book were Clements Madoulet who married Mary Marcott 16 Aug. 1859. I could find no listings for any Lheureux. Florant Courtin married Frances McDoobe on the 26 May 1862. I checked the Doniphan County cemetery listings for Jonathan Lheureux with no luck also. If you would like to try looking for him the cemetery book for Doniphan County is on the internet. It can be found at <http://www.rootsweb.com/~kscemete/doniphan/doniphan.htm> What was the page number for the 1860 census with Jonathan and his wife on it. I tried to find him on our paper copy of it and was unable to find him listed on it. I also checked the Doniphan County probate records up to 1910 and found no listing for him. Sorry I couldn't help you more.

Sincerely Yours,
Carla Watkins
Library District #1
troylib@ccp.com



Vance Lee
RR 1
Millville, MN 55957-9801

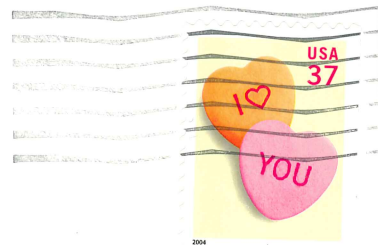

I took the money to
deposit but someone needs
to copy the article they
want & send it
to them.

Library District #1
105 N. Main
Troy, Kansas
66087

66087/9899



Feb. 13, 2004

we would like to say thank you so very
much for all your help as we
researched our family Jan. 15, 2004.
you have a very extensive genealogy
section and ~~met~~^{found} it most helpful.
as a result, we were able to locate
family at Bellefont Cemetery.

Please accept this donation to
be used for the genealogy department.

May we also ask for a copy of an
article in the "Illustrated Doniphan County
1837-1916" page 90 - the article mentions

OVER →