

Joseph Hannum  
died Oct 25, 1918

~~Wm. Han~~  
~~Stuffs~~

Arrived at America City 1854  
settled on the Hannum Farm

married Hulda Allen - 1861  
daughter Mrs Frank Steward was  
my grandmother

1846-7 elected to ks state  
legislator

Married Elizabeth ALbaugh in 1870  
Moved to Soldier in late 1880's

Lived in Soldier until death  
on what is known as the "Hogan"  
development section.

~~Plot~~  
Hannum Family Plot near  
Rose Hill school - 6 mi SW  
of Soldier

→  
Chuck Allen

? returned  
Frank

HANNUM - banking business NW of Soldier  
 $\frac{1}{2}$  between Seneca - Holton  
Rosehill =

Verne & Maxine Van Donge Holton KS.  
913-364-2735

Dale Starr - lives 6 mi. so. of Soldier  
5 mi. so. Soldier country cemetery -  
~~1 block so~~  
~~5 mi~~ } 5 mi s. Soldier  
1 house so } 2 mi east  
on west side } called Olive Hill

Marvin Starr  
lives 5 mi. so of Soldier  
( $\frac{1}{2}$  block) go east - 1st house on  
mobile home } south side

wrote Col. Chas Allen

Aug 9 - 1991



@

Dear GRACE,

Thanks for the info sheets  
and the old poster. It is hard to  
believe that something like this could  
just fade away.

I've enclosed some info on my  
great grandfather. I still need to get  
back into the old records and find  
the location of the Rosehill school.

Thanks for your help on the  
tour. We're still working the issue.

Best Regards,

Chuck

Just KATE Always.

I've enclosed some info on my  
first grand father. I still need to get  
back into the old records and find  
the location of the Rosehill school.

Thanks for your help on the  
tour. We're still working the issue.

Best Regards

Chuck

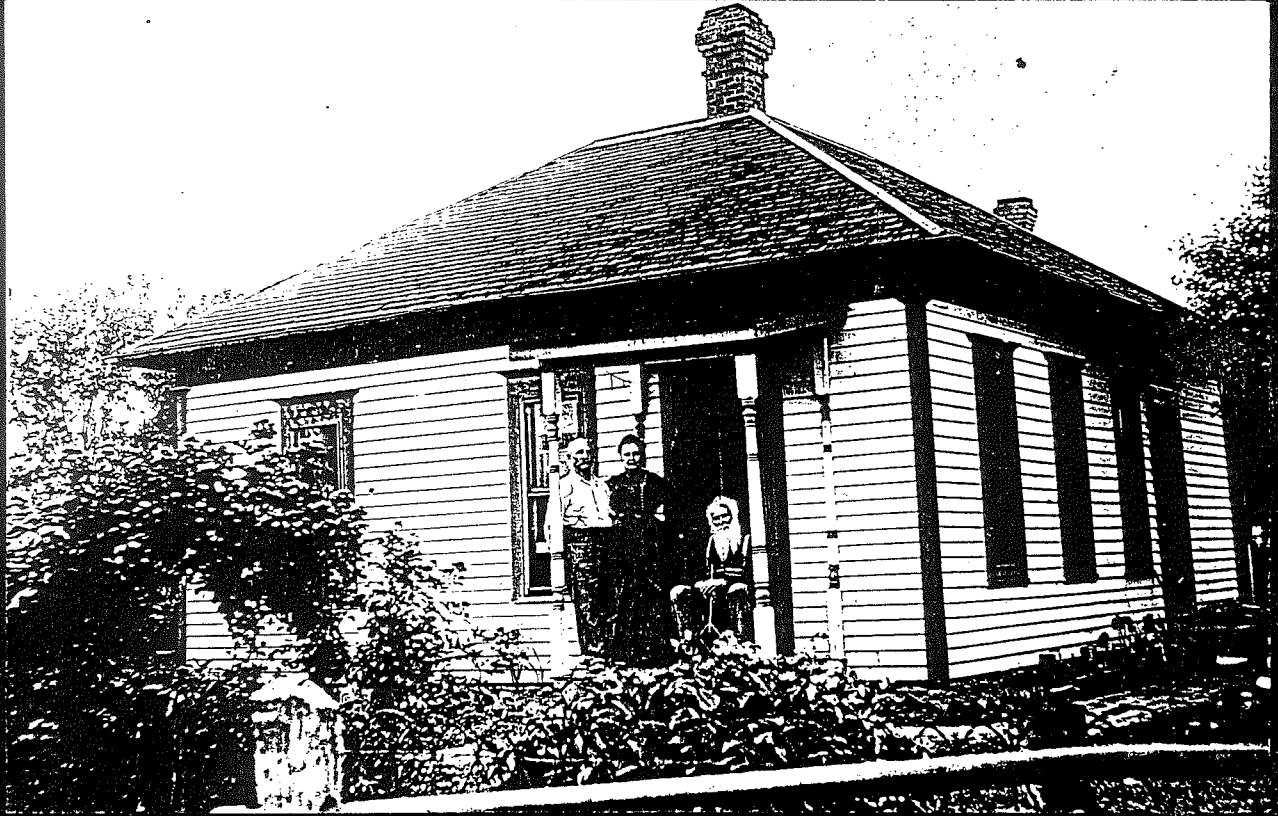

Joseph Hennon about 1900

Soldier

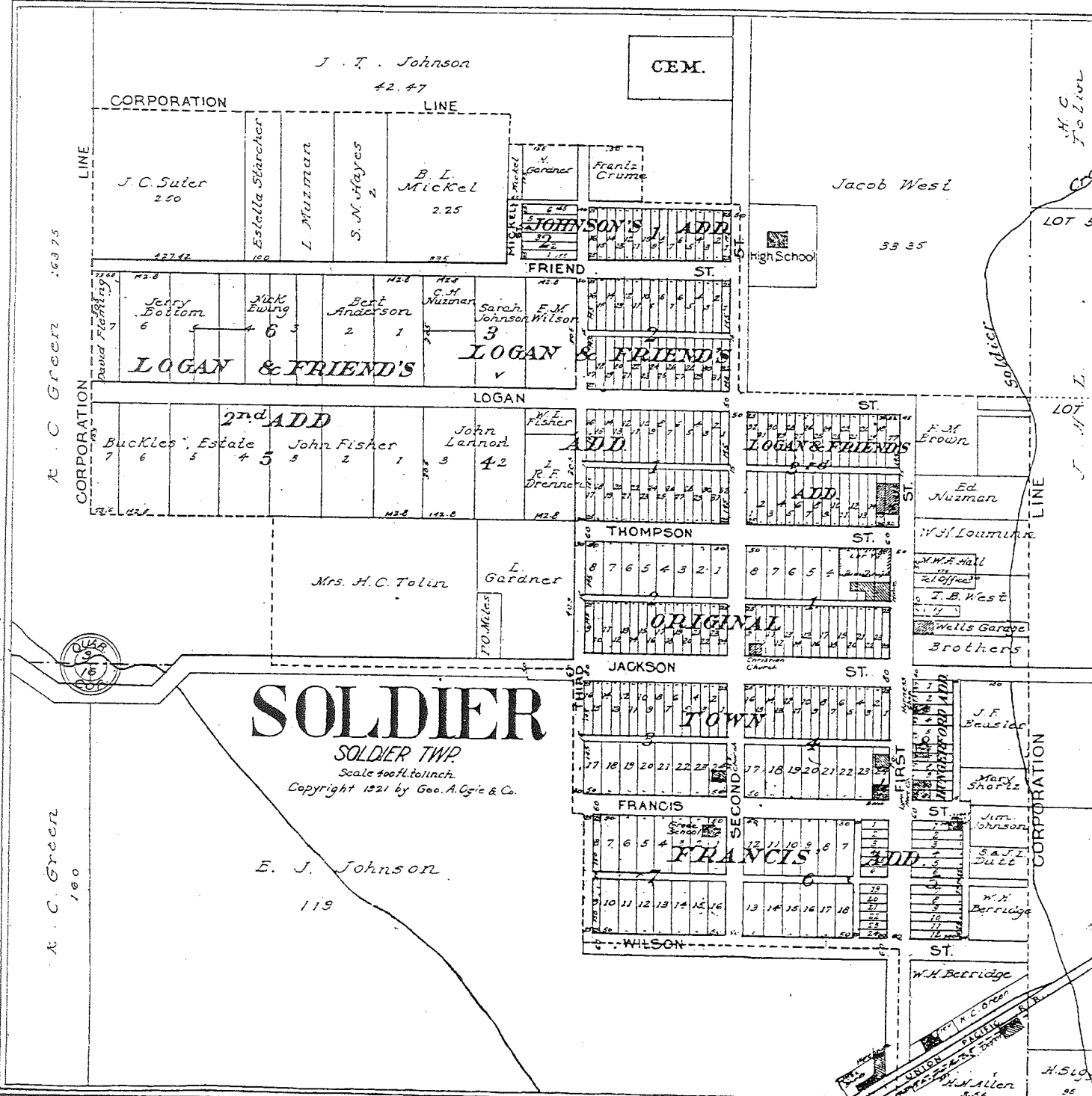

### Straight Creek

PLATTED AS CLONCH.  
STRAIGHT CREEK TWP. Scale 400 ft. to 3 inch.

### Larkinburg

Platted as Larkin  
GARFIELD TWP. Scale 400 ft. to 1 inch.

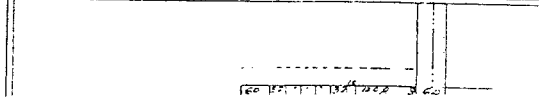

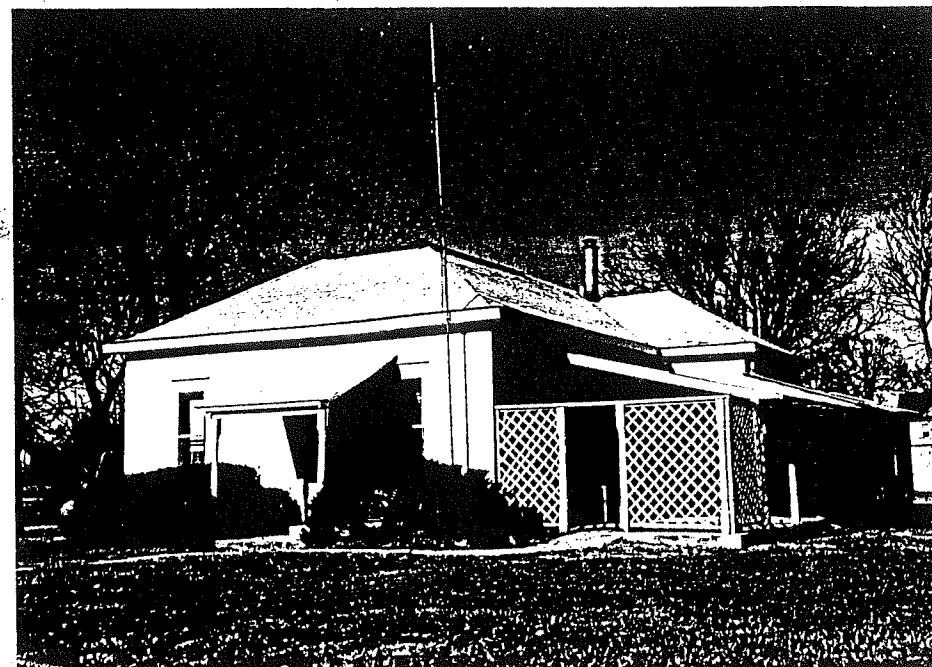

Possible home of  
Joseph Hannum Today  
~~about 1900~~  
Hogan addition